Setting up and Running a Meet

Meet Manager 6.0

Ver 2.0, 4 March 2017

General Overview

This presentation explains how to:

- Set up a Timed Finals Swim Meet Using Meet Manager 6.0
  - Create the Meet
  - Process Entries
- **Generate Reports (Pre-Meet) for**
  - **Troubleshooting**
  - **Organizing**
  - **Administration**
- Run
  - Timing Console Interface and Connection
  - Operator Tasks
  - Meet Manager Operator Tasks

[Note: Although the rules and regulations of a meet's governing body must always be followed, specific meet or administrative procedures may vary. Questions may be directed to your meet referee or local swimming authority.]

Setting up a Swim Meet

- Create the meet using Meet Manager
- Processing Entries
  - Creating the Entry File
  - Receiving, Saving and Importing Entry Files
  - Manually Entering Athletes
  - Troubleshoot Possible Entry Problems
  - Generate Fee Report

Welcome to Meet Manager

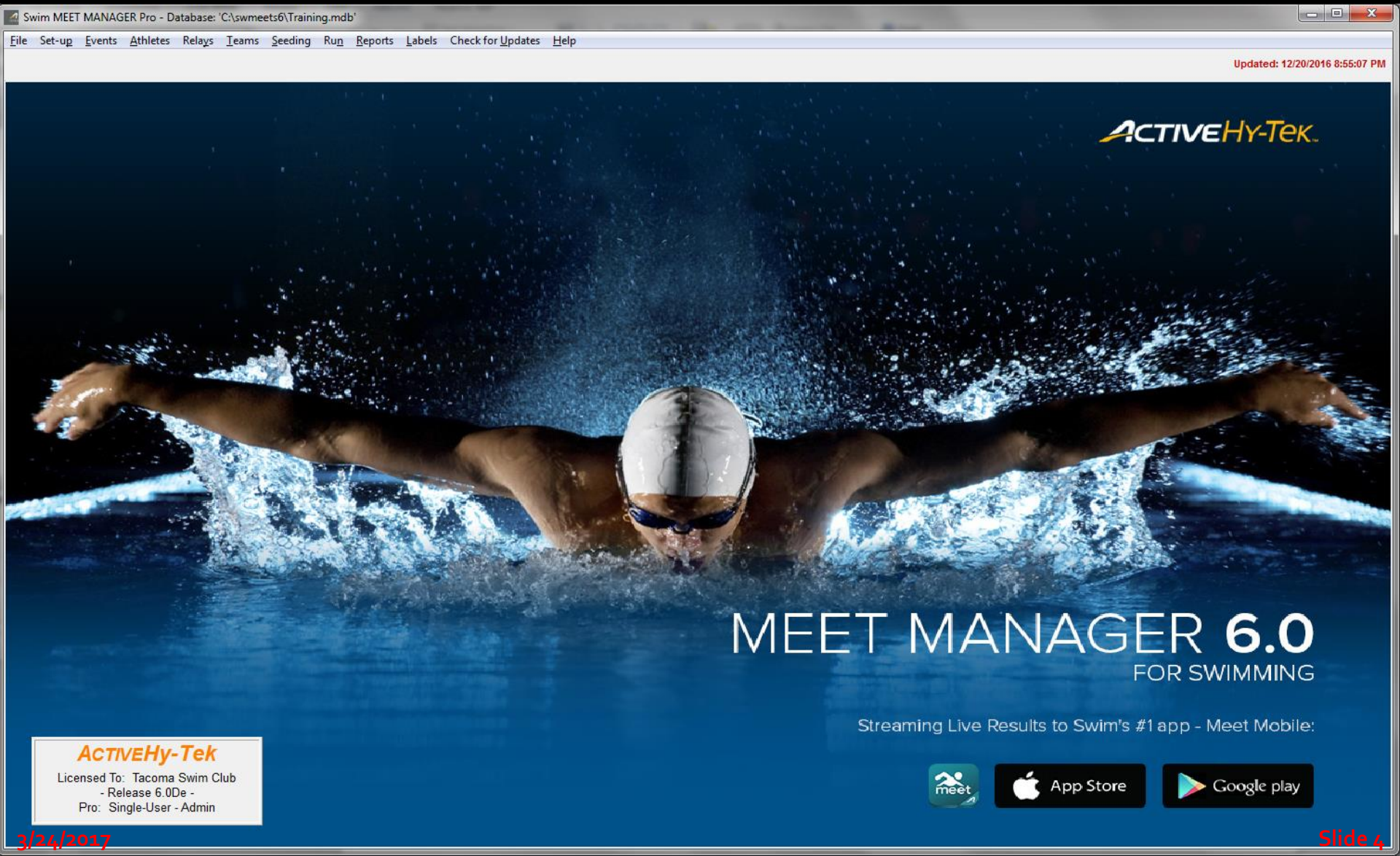

Creating a New Meet

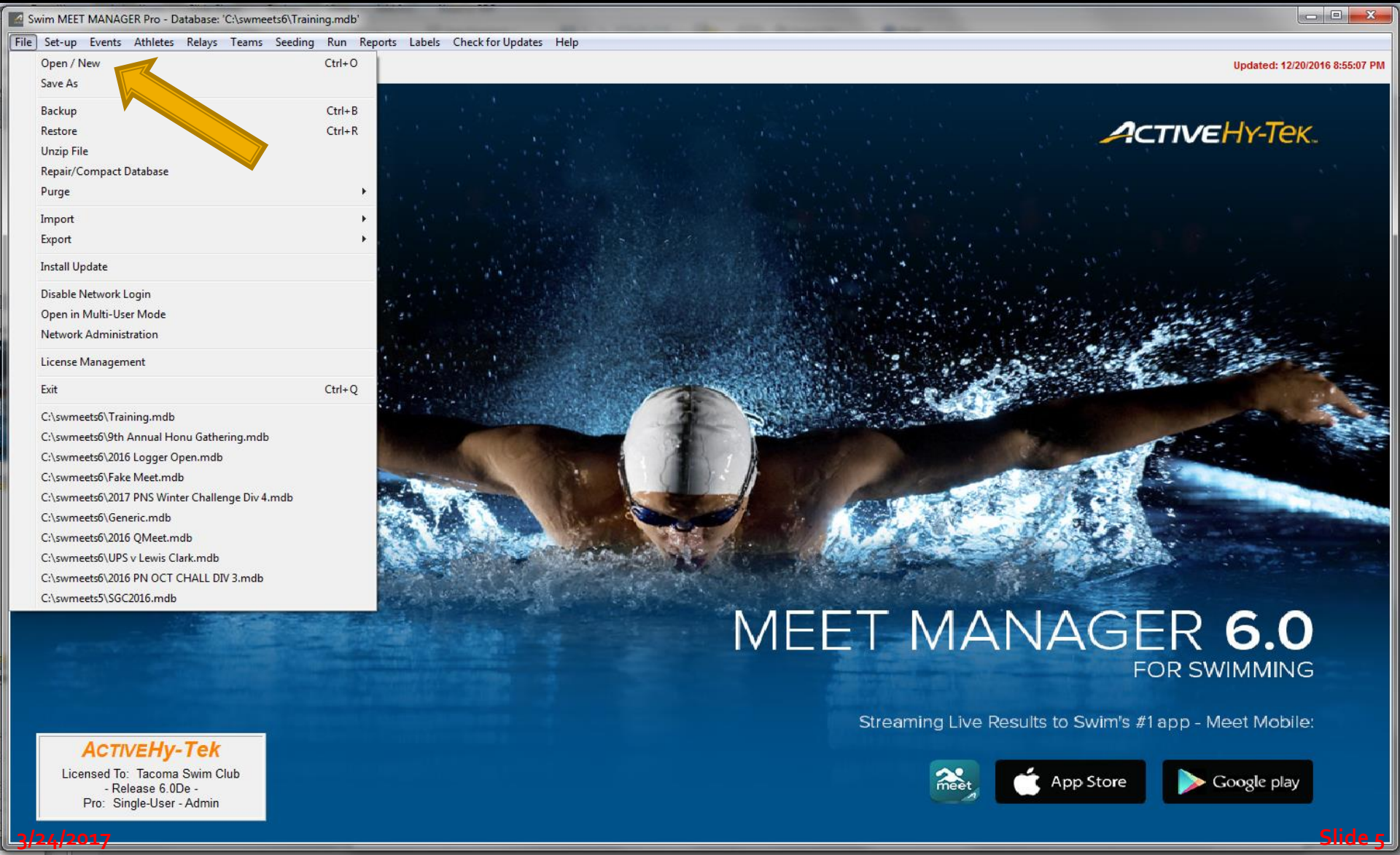

Create: The Meet Setup Window

It's good to include the Year and LSC in the Meet title.

If your pool is 3000' or higher, enter the altitude.

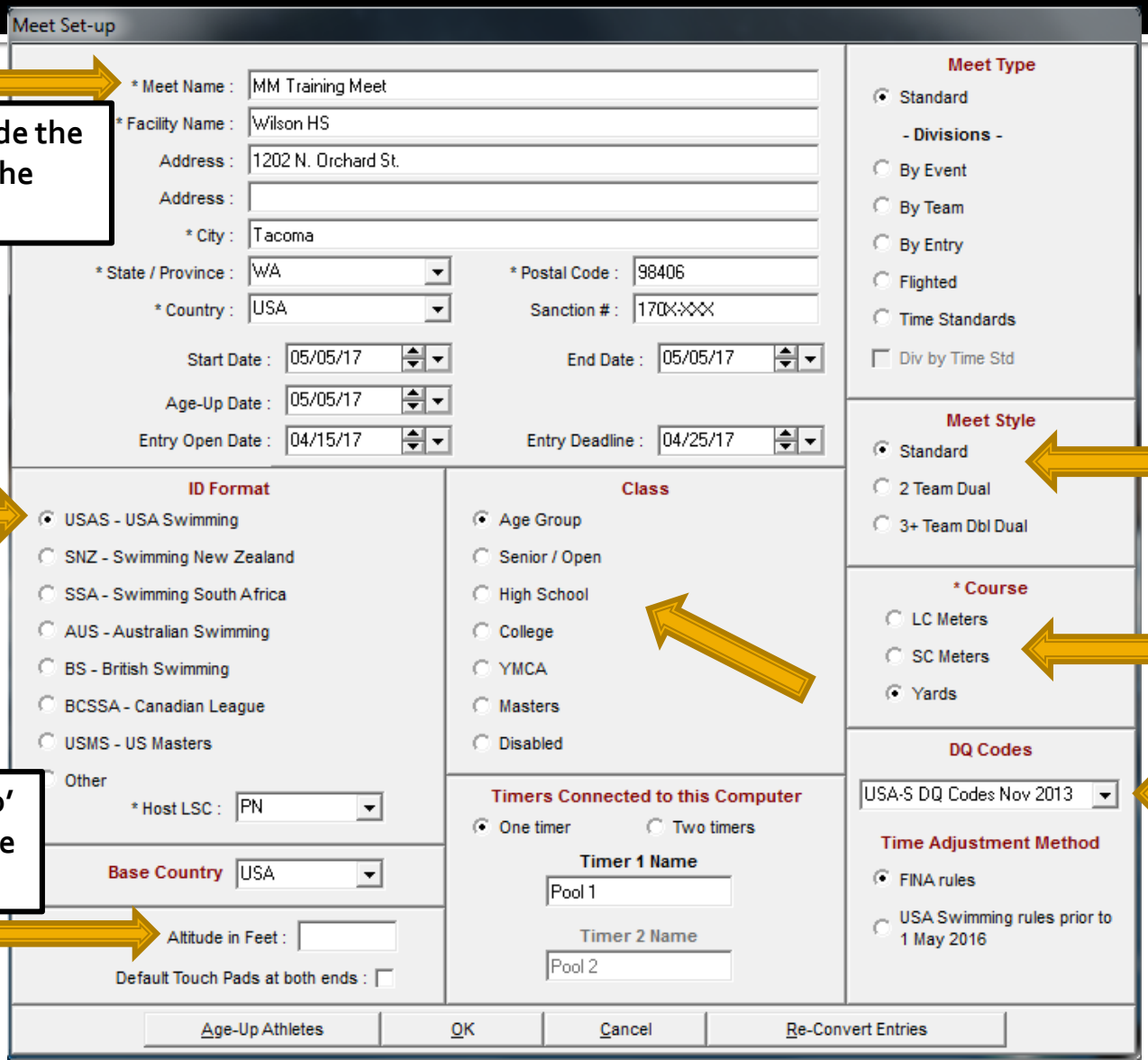

Create: Set Report Headers

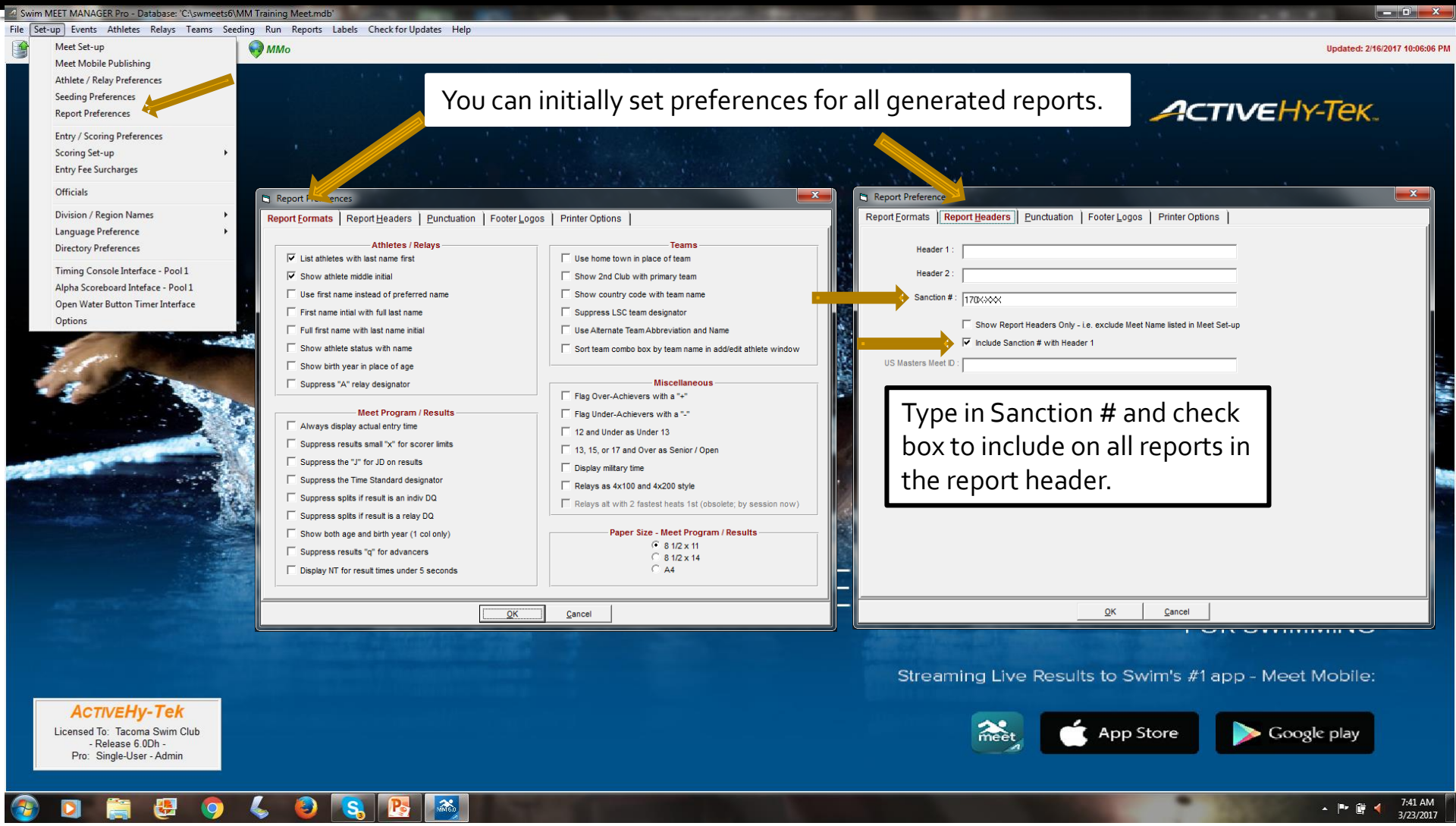

Create: Verify/Set Scoring, Entry Limits, Entry Fee Surcharge

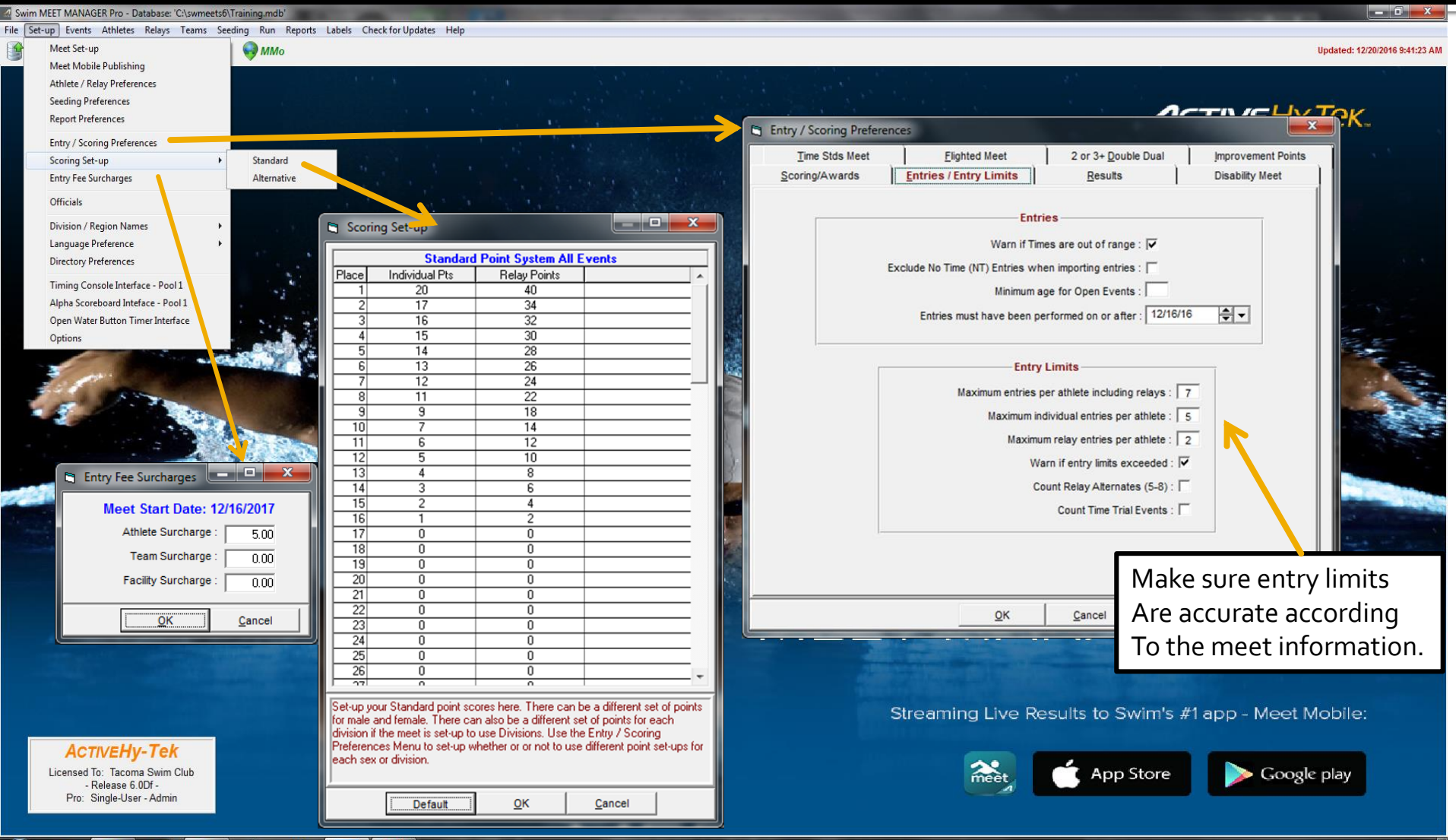

Create: Seeding Preferences

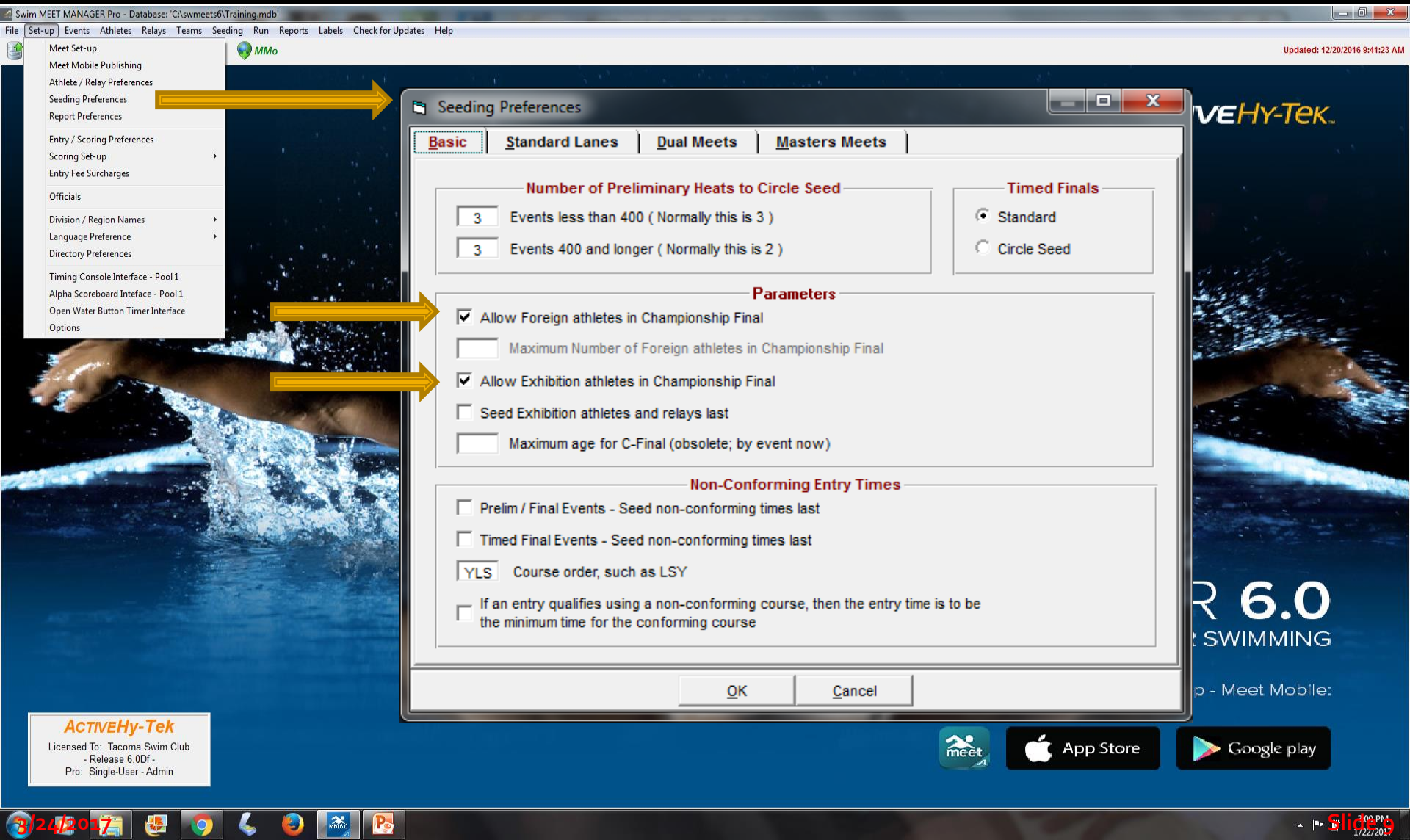

Create: Adding Events

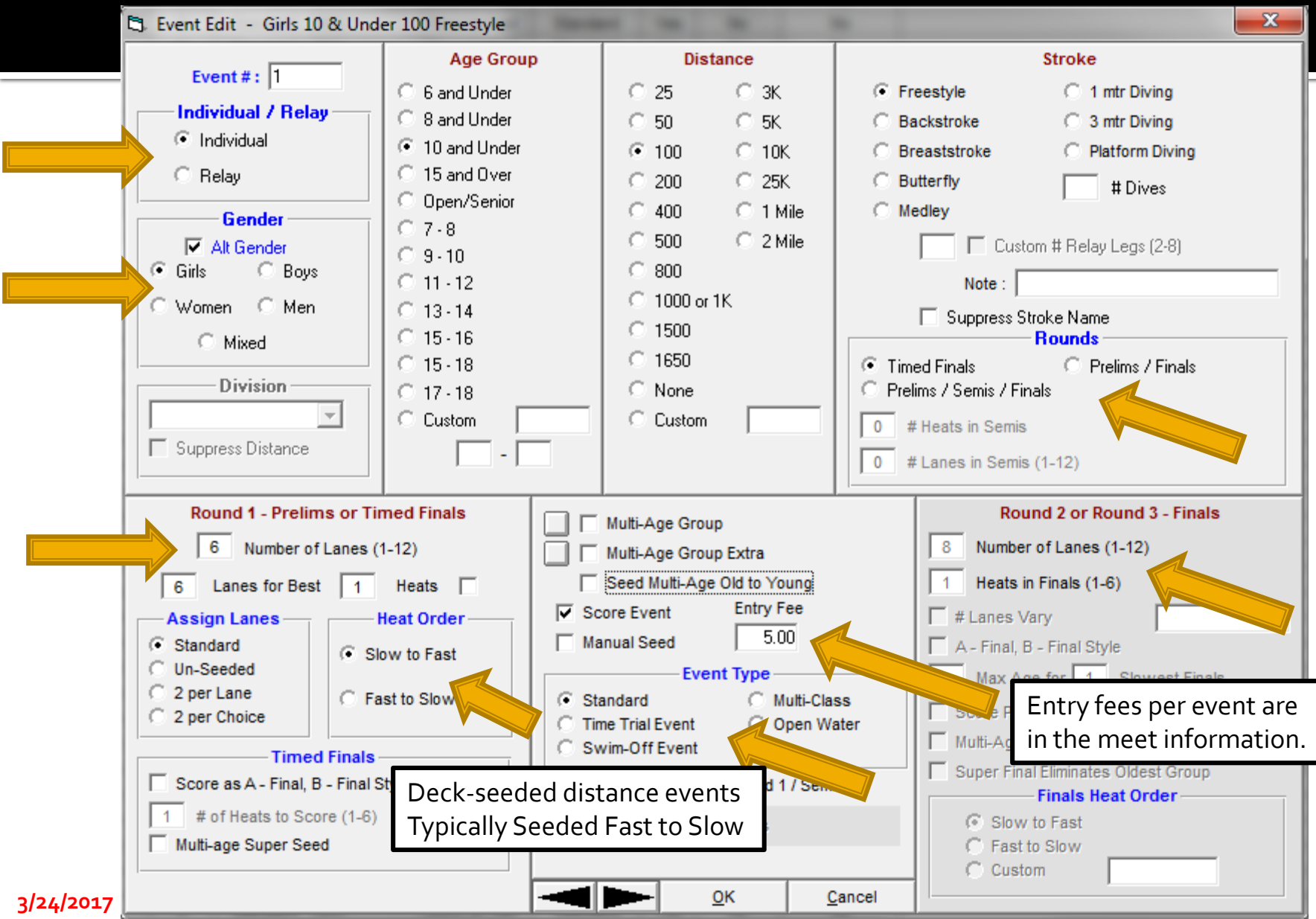

Deck-seeded distance events
Typically Seeded Fast to Slow

Entry fees per event are in the meet information.

Create: List of All Events in Meet

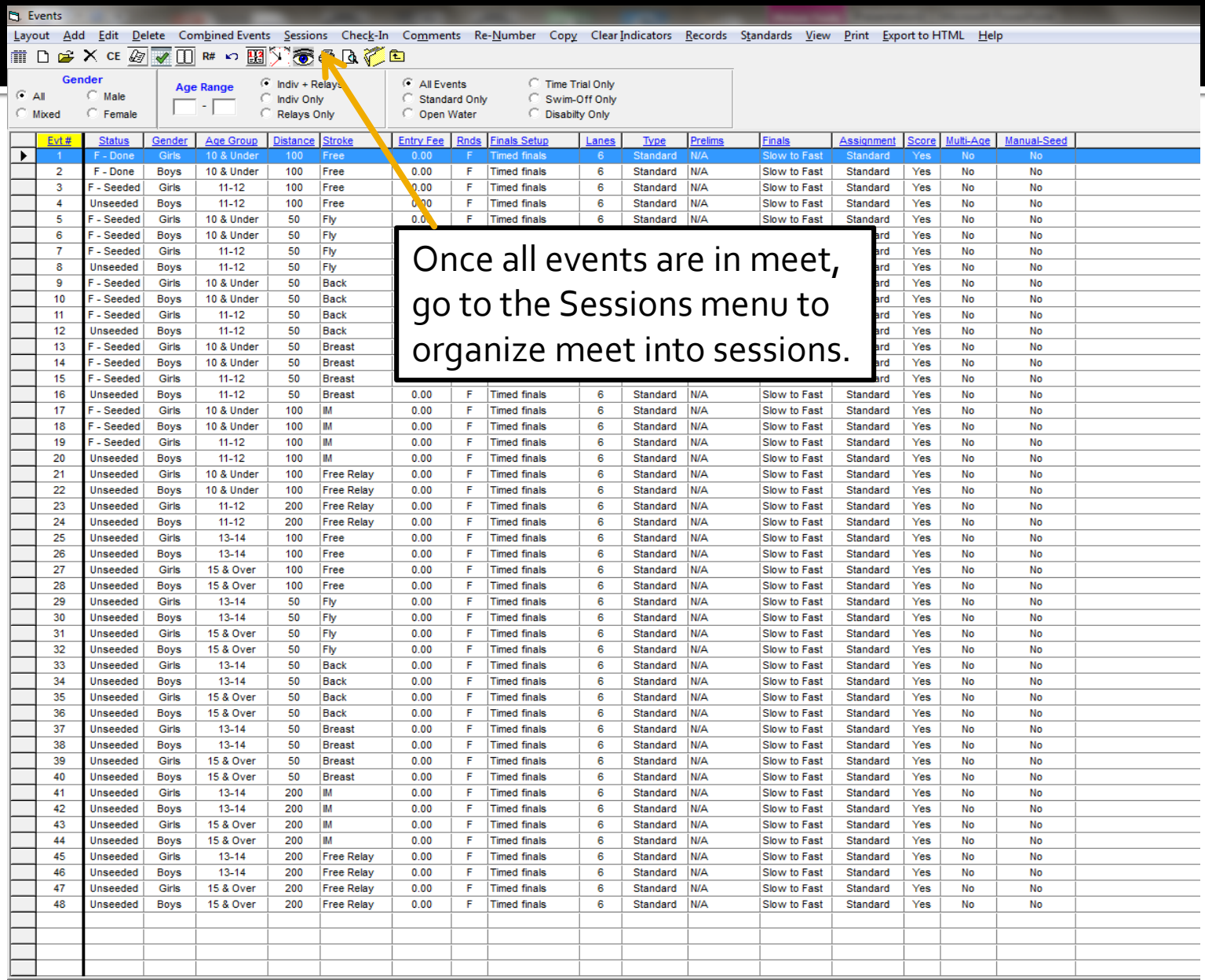

Evt #	Status	Gender	Age Group	Distance	Stroke	Entry Fee	Rnds	Finals Setup	Lanes	Type	Prelims	Finals	Assignment	Score	Multi-Age	Manual-Seed
1	F - Done	Girls	10 & Under	100	Free	0.00	F	Timed finals	6	Standard	N/A	Slow to Fast	Standard	Yes	No	No
2	F - Done	Boys	10 & Under	100	Free	0.00	F	Timed finals	6	Standard	N/A	Slow to Fast	Standard	Yes	No	No
3	F - Seeded	Girls	11-12	100	Free	0.00	F	Timed finals	6	Standard	N/A	Slow to Fast	Standard	Yes	No	No
4	Unseeded	Boys	11-12	100	Free	0.00	F	Timed finals	6	Standard	N/A	Slow to Fast	Standard	Yes	No	No
5	F - Seeded	Girls	10 & Under	50	Fly	0.00	F	Timed finals	6	Standard	N/A	Slow to Fast	Standard	Yes	No	No
6	F - Seeded	Boys	10 & Under	50	Fly								ard	Yes	No	No
7	F - Seeded	Girls	11-12	50	Fly								ard	Yes	No	No
8	Unseeded	Boys	11-12	50	Fly								ard	Yes	No	No
9	F - Seeded	Girls	10 & Under	50	Back								ard	Yes	No	No
10	F - Seeded	Boys	10 & Under	50	Back								ard	Yes	No	No
11	F - Seeded	Girls	11-12	50	Back								ard	Yes	No	No
12	Unseeded	Boys	11-12	50	Back								ard	Yes	No	No
13	F - Seeded	Girls	10 & Under	50	Breast								ard	Yes	No	No
14	F - Seeded	Boys	10 & Under	50	Breast								ard	Yes	No	No
15	F - Seeded	Girls	11-12	50	Breast								ard	Yes	No	No
16	Unseeded	Boys	11-12	50	Breast	0.00	F	Timed finals	6	Standard	N/A	Slow to Fast	Standard	Yes	No	No
17	F - Seeded	Girls	10 & Under	100	IM	0.00	F	Timed finals	6	Standard	N/A	Slow to Fast	Standard	Yes	No	No
18	F - Seeded	Boys	10 & Under	100	IM	0.00	F	Timed finals	6	Standard	N/A	Slow to Fast	Standard	Yes	No	No
19	F - Seeded	Girls	11-12	100	IM	0.00	F	Timed finals	6	Standard	N/A	Slow to Fast	Standard	Yes	No	No
20	Unseeded	Boys	11-12	100	IM	0.00	F	Timed finals	6	Standard	N/A	Slow to Fast	Standard	Yes	No	No
21	Unseeded	Girls	10 & Under	100	Free Relay	0.00	F	Timed finals	6	Standard	N/A	Slow to Fast	Standard	Yes	No	No
22	Unseeded	Boys	10 & Under	100	Free Relay	0.00	F	Timed finals	6	Standard	N/A	Slow to Fast	Standard	Yes	No	No
23	Unseeded	Girls	11-12	200	Free Relay	0.00	F	Timed finals	6	Standard	N/A	Slow to Fast	Standard	Yes	No	No
24	Unseeded	Boys	11-12	200	Free Relay	0.00	F	Timed finals	6	Standard	N/A	Slow to Fast	Standard	Yes	No	No
25	Unseeded	Girls	13-14	100	Free	0.00	F	Timed finals	6	Standard	N/A	Slow to Fast	Standard	Yes	No	No
26	Unseeded	Boys	13-14	100	Free	0.00	F	Timed finals	6	Standard	N/A	Slow to Fast	Standard	Yes	No	No
27	Unseeded	Girls	15 & Over	100	Free	0.00	F	Timed finals	6	Standard	N/A	Slow to Fast	Standard	Yes	No	No
28	Unseeded	Boys	15 & Over	100	Free	0.00	F	Timed finals	6	Standard	N/A	Slow to Fast	Standard	Yes	No	No
29	Unseeded	Girls	13-14	50	Fly	0.00	F	Timed finals	6	Standard	N/A	Slow to Fast	Standard	Yes	No	No
30	Unseeded	Boys	13-14	50	Fly	0.00	F	Timed finals	6	Standard	N/A	Slow to Fast	Standard	Yes	No	No
31	Unseeded	Girls	15 & Over	50	Fly	0.00	F	Timed finals	6	Standard	N/A	Slow to Fast	Standard	Yes	No	No
32	Unseeded	Boys	15 & Over	50	Fly	0.00	F	Timed finals	6	Standard	N/A	Slow to Fast	Standard	Yes	No	No
33	Unseeded	Girls	13-14	50	Back	0.00	F	Timed finals	6	Standard	N/A	Slow to Fast	Standard	Yes	No	No
34	Unseeded	Boys	13-14	50	Back	0.00	F	Timed finals	6	Standard	N/A	Slow to Fast	Standard	Yes	No	No
35	Unseeded	Girls	15 & Over	50	Back	0.00	F	Timed finals	6	Standard	N/A	Slow to Fast	Standard	Yes	No	No
36	Unseeded	Boys	15 & Over	50	Back	0.00	F	Timed finals	6	Standard	N/A	Slow to Fast	Standard	Yes	No	No
37	Unseeded	Girls	13-14	50	Breast	0.00	F	Timed finals	6	Standard	N/A	Slow to Fast	Standard	Yes	No	No
38	Unseeded	Boys	13-14	50	Breast	0.00	F	Timed finals	6	Standard	N/A	Slow to Fast	Standard	Yes	No	No
39	Unseeded	Girls	15 & Over	50	Breast	0.00	F	Timed finals	6	Standard	N/A	Slow to Fast	Standard	Yes	No	No
40	Unseeded	Boys	15 & Over	50	Breast	0.00	F	Timed finals	6	Standard	N/A	Slow to Fast	Standard	Yes	No	No
41	Unseeded	Girls	13-14	200	IM	0.00	F	Timed finals	6	Standard	N/A	Slow to Fast	Standard	Yes	No	No
42	Unseeded	Boys	13-14	200	IM	0.00	F	Timed finals	6	Standard	N/A	Slow to Fast	Standard	Yes	No	No
43	Unseeded	Girls	15 & Over	200	IM	0.00	F	Timed finals	6	Standard	N/A	Slow to Fast	Standard	Yes	No	No
44	Unseeded	Boys	15 & Over	200	IM	0.00	F	Timed finals	6	Standard	N/A	Slow to Fast	Standard	Yes	No	No
45	Unseeded	Girls	13-14	200	Free Relay	0.00	F	Timed finals	6	Standard	N/A	Slow to Fast	Standard	Yes	No	No
46	Unseeded	Boys	13-14	200	Free Relay	0.00	F	Timed finals	6	Standard	N/A	Slow to Fast	Standard	Yes	No	No
47	Unseeded	Girls	15 & Over	200	Free Relay	0.00	F	Timed finals	6	Standard	N/A	Slow to Fast	Standard	Yes	No	No
48	Unseeded	Boys	15 & Over	200	Free Relay	0.00	F	Timed finals	6	Standard	N/A	Slow to Fast	Standard	Yes	No	No

Create: Adding/Editing Sessions

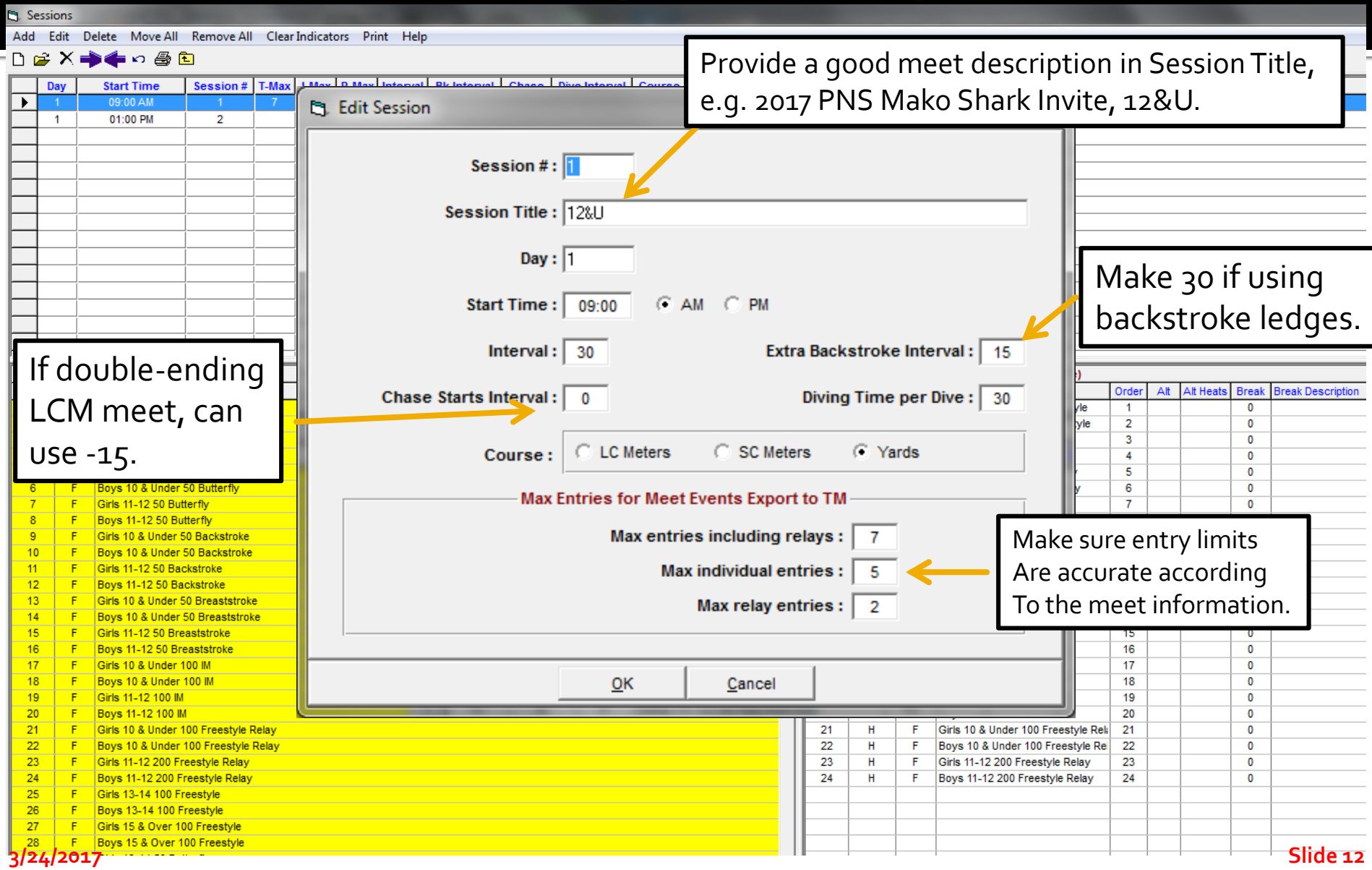

Create: Add Events to Sessions

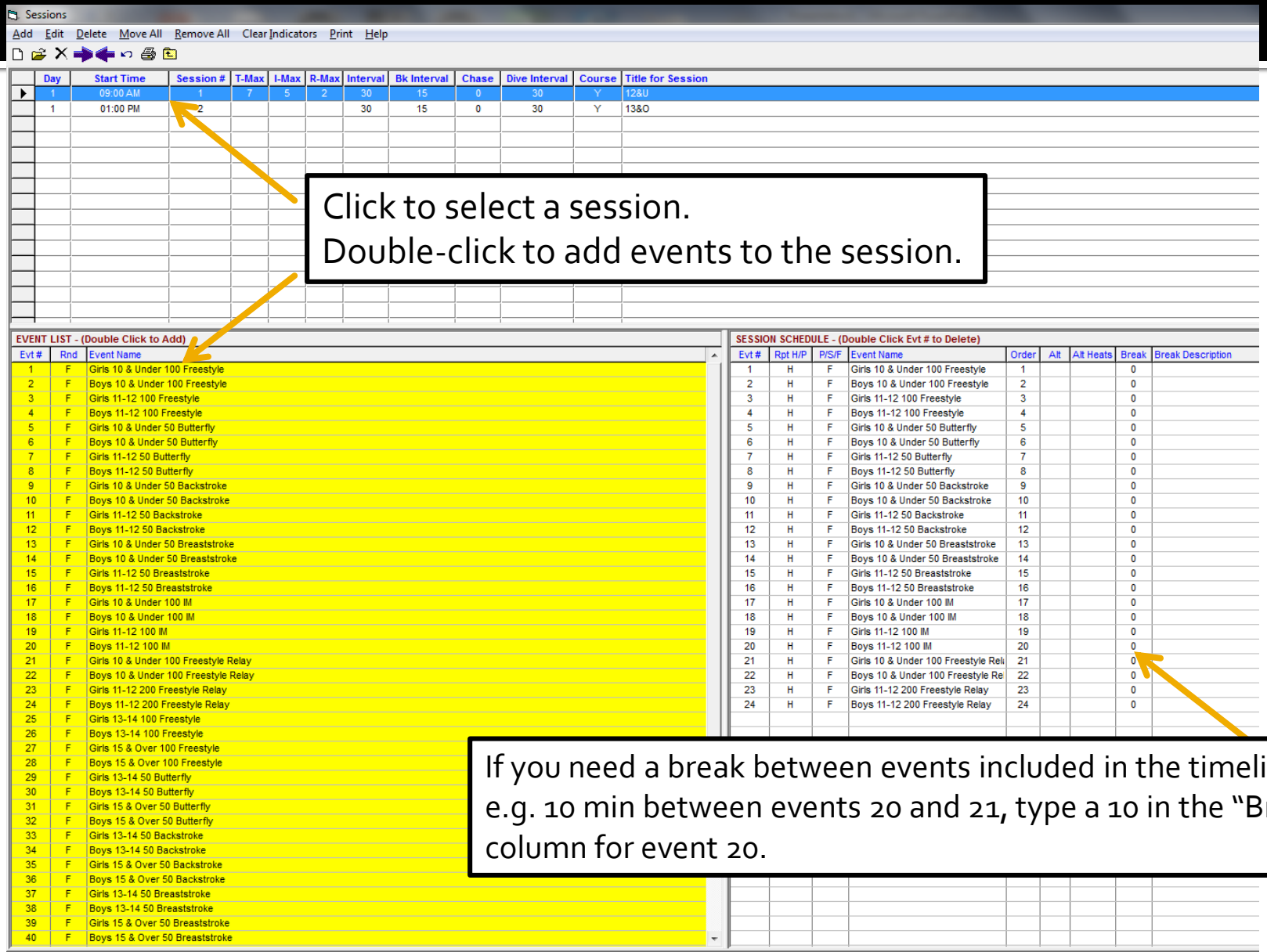

Day	Start Time	Session #	T-Max	I-Max	R-Max	Interval	Bk Interval	Chase	Dive Interval	Course	Title for Session
1	09:00 AM	1	7	5	2	30	15	0	30	Y	12&U
1	01:00 PM	2				30	15	0	30	Y	13&O

EVENT LIST - (Double Click to Add)

Evt #	Rnd	Event Name
1	F	Girls 10 & Under 100 Freestyle
2	F	Boys 10 & Under 100 Freestyle
3	F	Girls 11-12 100 Freestyle
4	F	Boys 11-12 100 Freestyle
5	F	Girls 10 & Under 50 Butterfly
6	F	Boys 10 & Under 50 Butterfly
7	F	Girls 11-12 50 Butterfly
8	F	Boys 11-12 50 Butterfly
9	F	Girls 10 & Under 50 Backstroke
10	F	Boys 10 & Under 50 Backstroke
11	F	Girls 11-12 50 Backstroke
12	F	Boys 11-12 50 Backstroke
13	F	Girls 10 & Under 50 Breaststroke
14	F	Boys 10 & Under 50 Breaststroke
15	F	Girls 11-12 50 Breaststroke
16	F	Boys 11-12 50 Breaststroke
17	F	Girls 10 & Under 100 IM
18	F	Boys 10 & Under 100 IM
19	F	Girls 11-12 100 IM
20	F	Boys 11-12 100 IM
21	F	Girls 10 & Under 100 Freestyle Relay
22	F	Boys 10 & Under 100 Freestyle Relay
23	F	Girls 11-12 200 Freestyle Relay
24	F	Boys 11-12 200 Freestyle Relay
25	F	Girls 13-14 100 Freestyle
26	F	Boys 13-14 100 Freestyle
27	F	Girls 15 & Over 100 Freestyle
28	F	Boys 15 & Over 100 Freestyle
29	F	Girls 13-14 50 Butterfly
30	F	Boys 13-14 50 Butterfly
31	F	Girls 15 & Over 50 Butterfly
32	F	Boys 15 & Over 50 Butterfly
33	F	Girls 13-14 50 Backstroke
34	F	Boys 13-14 50 Backstroke
35	F	Girls 15 & Over 50 Backstroke
36	F	Boys 15 & Over 50 Backstroke
37	F	Girls 13-14 50 Breaststroke
38	F	Boys 13-14 50 Breaststroke
39	F	Girls 15 & Over 50 Breaststroke
40	F	Boys 15 & Over 50 Breaststroke

SESSION SCHEDULE - (Double Click Evt # to Delete)

Evt #	Rpt H/P	P/S/F	Event Name	Order	Alt	Alt Heats	Break	Break Description
1	H	F	Girls 10 & Under 100 Freestyle	1			0	
2	H	F	Boys 10 & Under 100 Freestyle	2			0	
3	H	F	Girls 11-12 100 Freestyle	3			0	
4	H	F	Boys 11-12 100 Freestyle	4			0	
5	H	F	Girls 10 & Under 50 Butterfly	5			0	
6	H	F	Boys 10 & Under 50 Butterfly	6			0	
7	H	F	Girls 11-12 50 Butterfly	7			0	
8	H	F	Boys 11-12 50 Butterfly	8			0	
9	H	F	Girls 10 & Under 50 Backstroke	9			0	
10	H	F	Boys 10 & Under 50 Backstroke	10			0	
11	H	F	Girls 11-12 50 Backstroke	11			0	
12	H	F	Boys 11-12 50 Backstroke	12			0	
13	H	F	Girls 10 & Under 50 Breaststroke	13			0	
14	H	F	Boys 10 & Under 50 Breaststroke	14			0	
15	H	F	Girls 11-12 50 Breaststroke	15			0	
16	H	F	Boys 11-12 50 Breaststroke	16			0	
17	H	F	Girls 10 & Under 100 IM	17			0	
18	H	F	Boys 10 & Under 100 IM	18			0	
19	H	F	Girls 11-12 100 IM	19			0	
20	H	F	Boys 11-12 100 IM	20			0	
21	H	F	Girls 10 & Under 100 Freestyle Rela	21			0	
22	H	F	Boys 10 & Under 100 Freestyle Re	22			0	
23	H	F	Girls 11-12 200 Freestyle Relay	23			0	
24	H	F	Boys 11-12 200 Freestyle Relay	24			0	

Create: Export the Event File

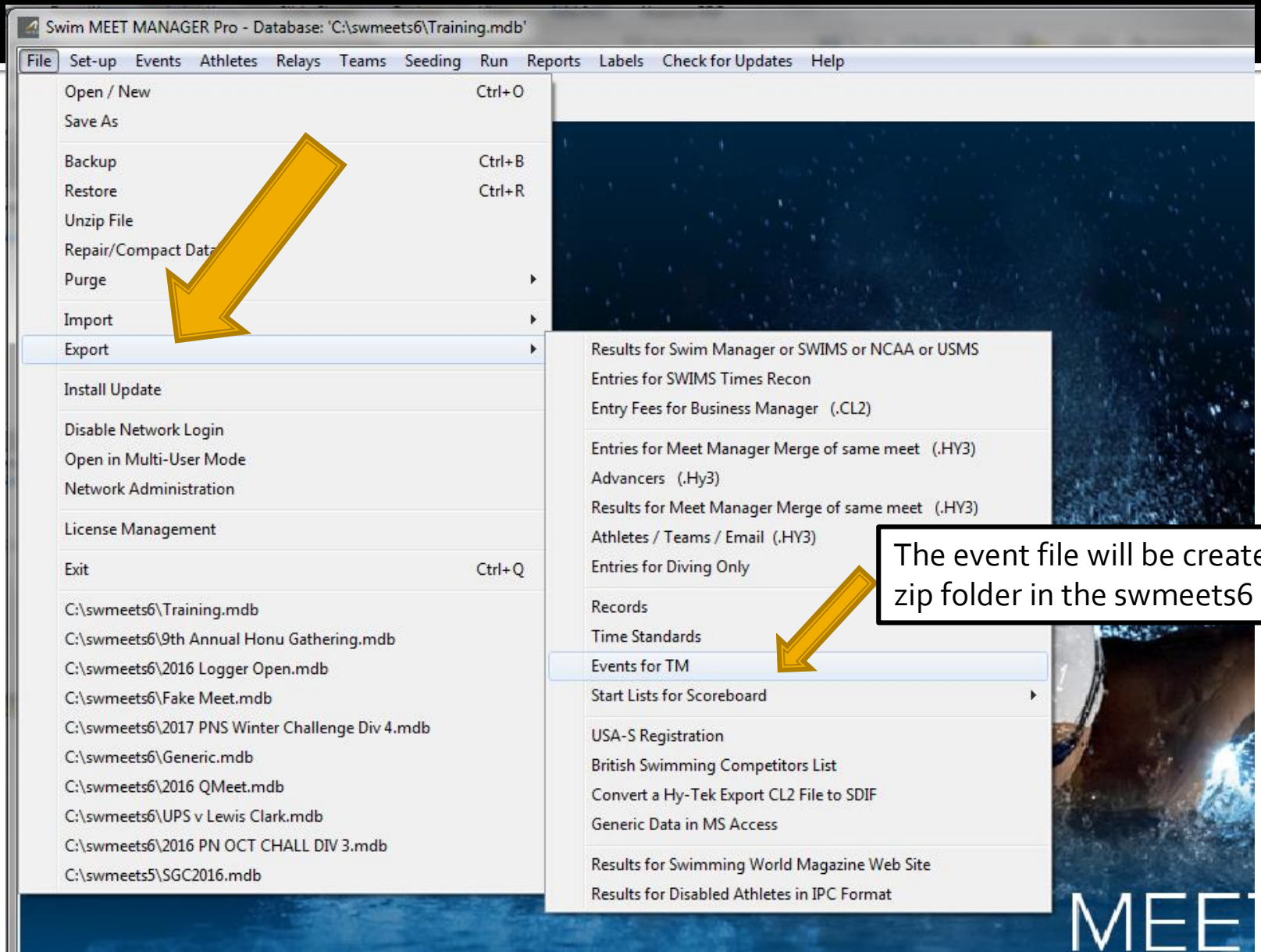

Create: Exporting Events

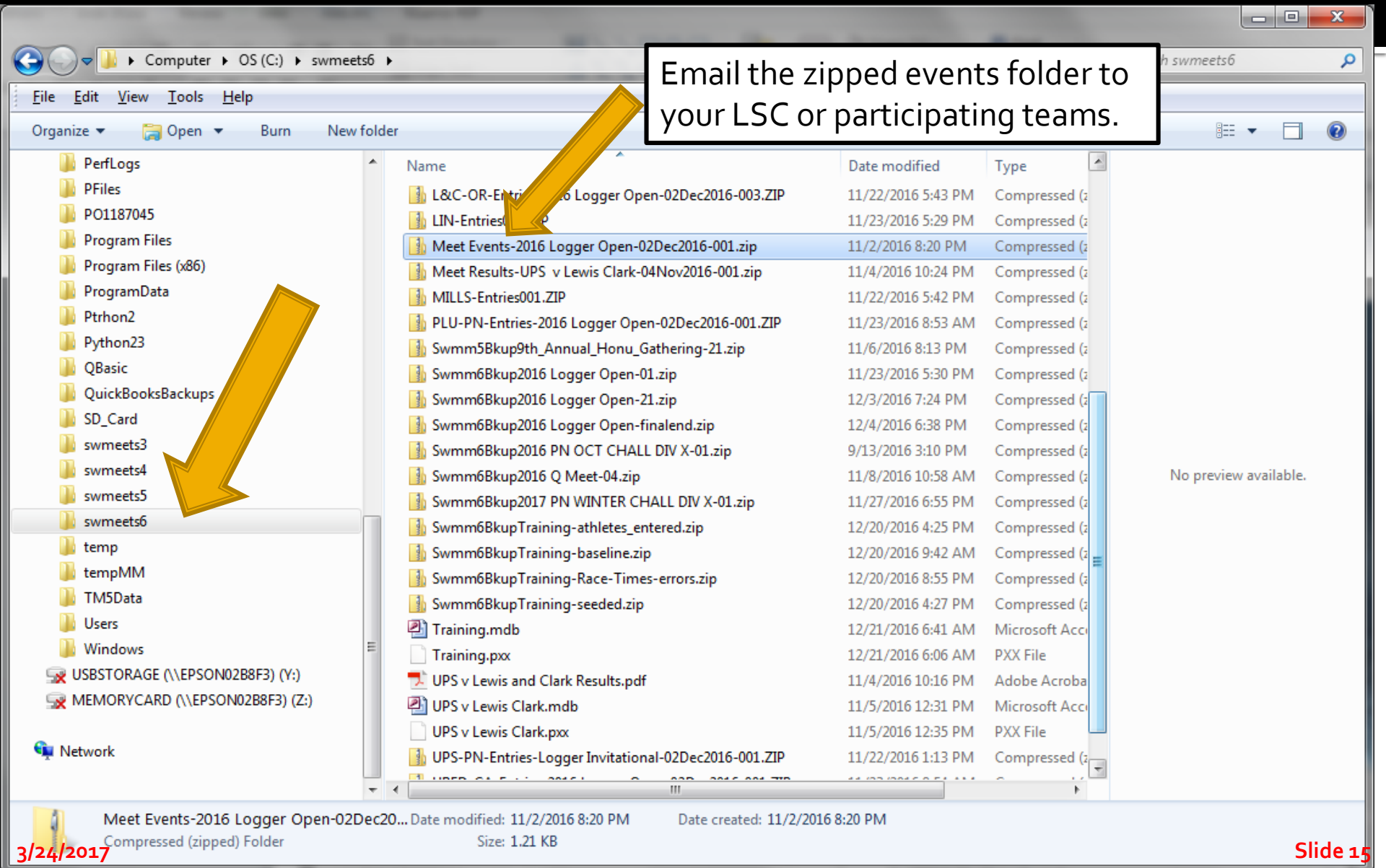

Entries: Downloading Entries

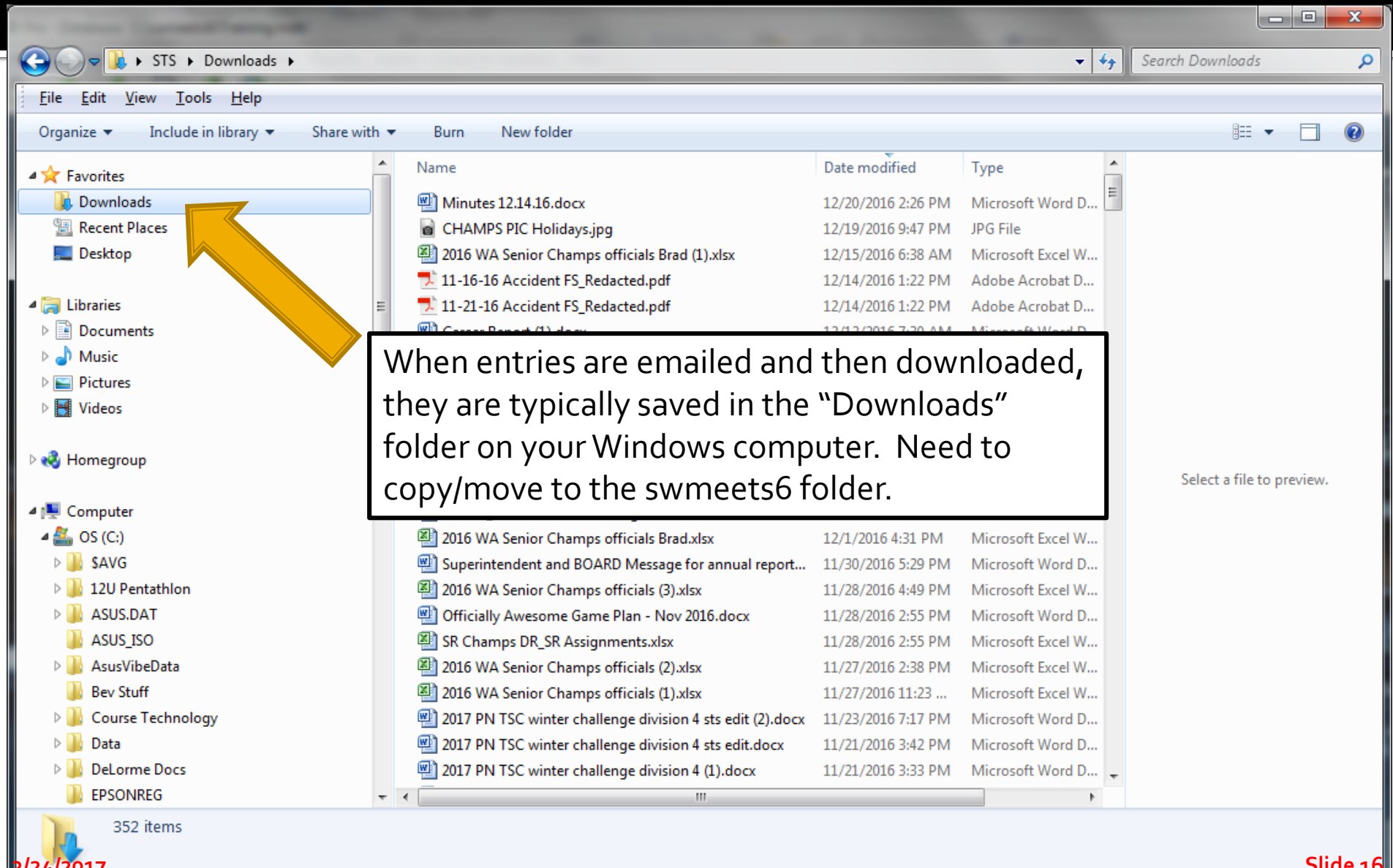

Entries: Copy/Move Entry File to swmeets6 Folder

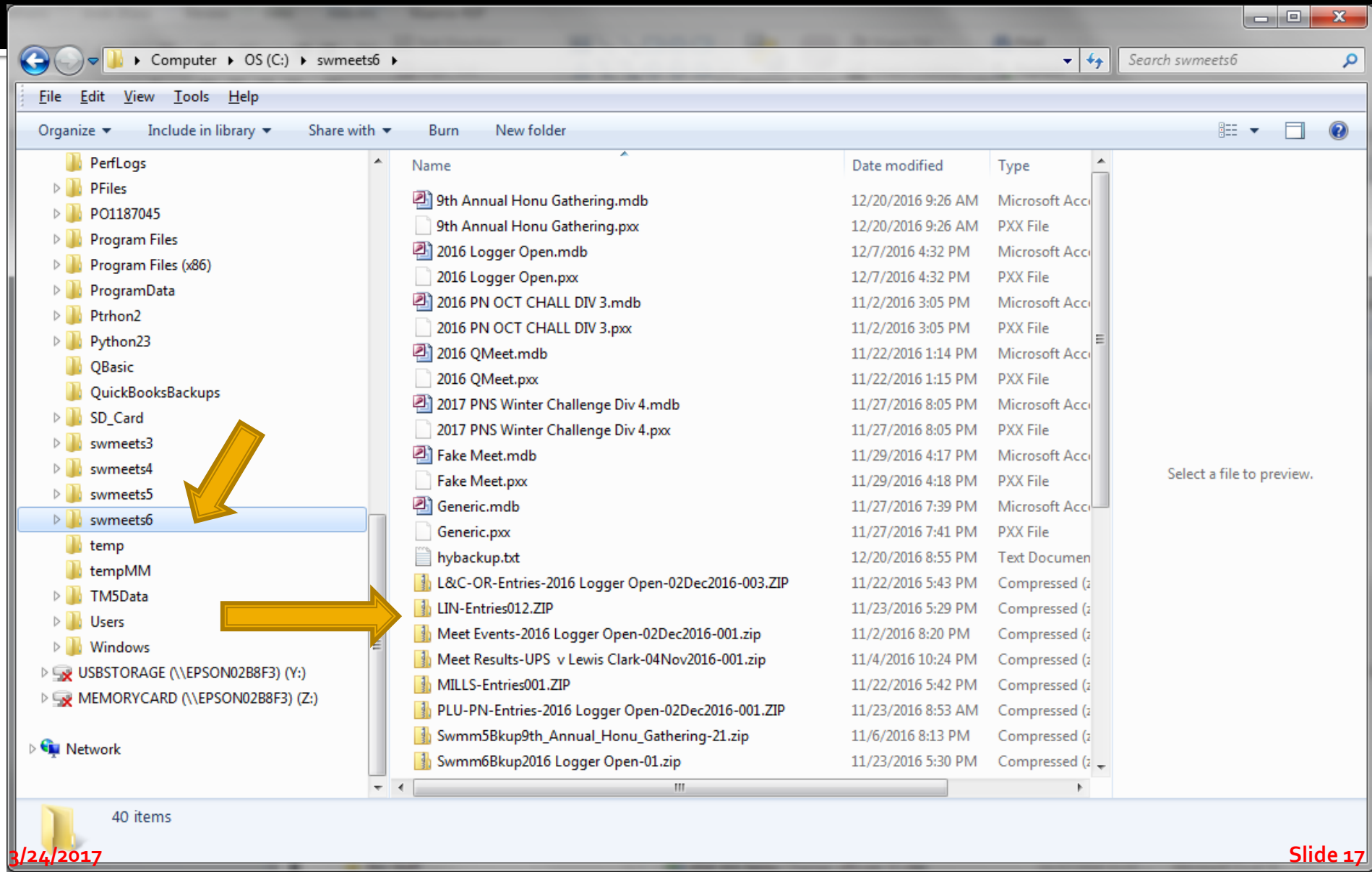

Entries: Importing Team Entries

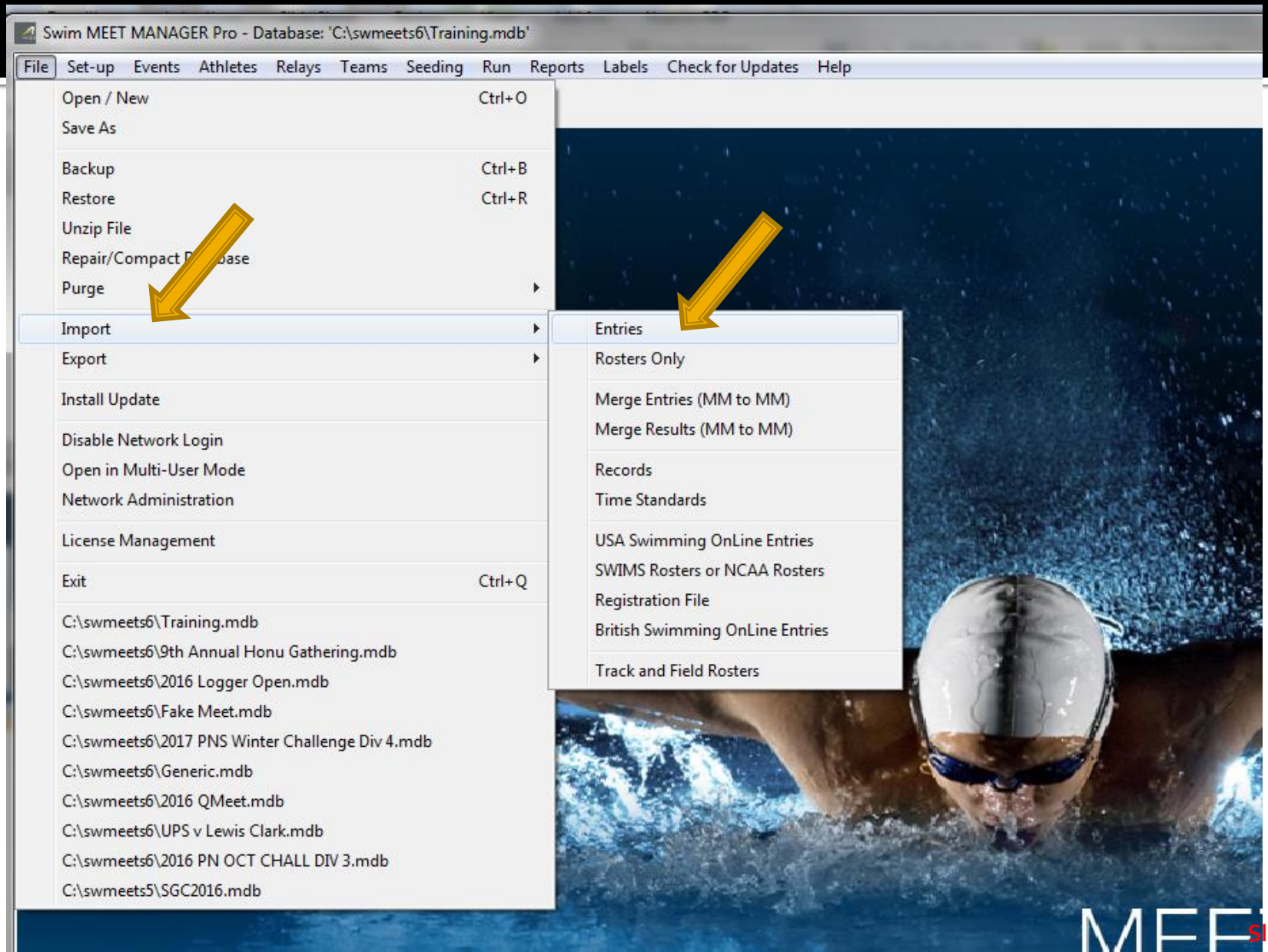

Entries: Select Entry Folder and Open

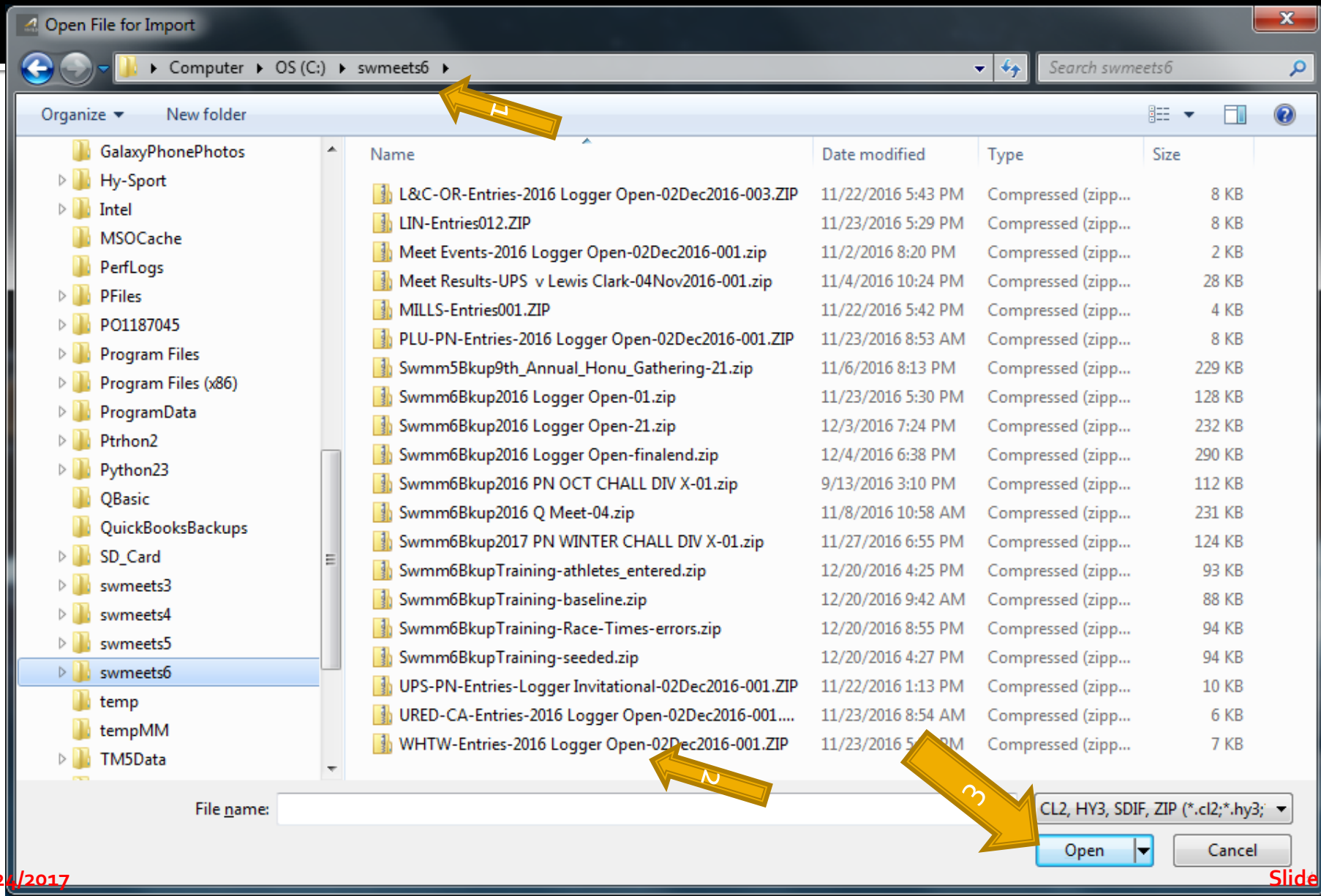

Entries: Click on Entry File and Open

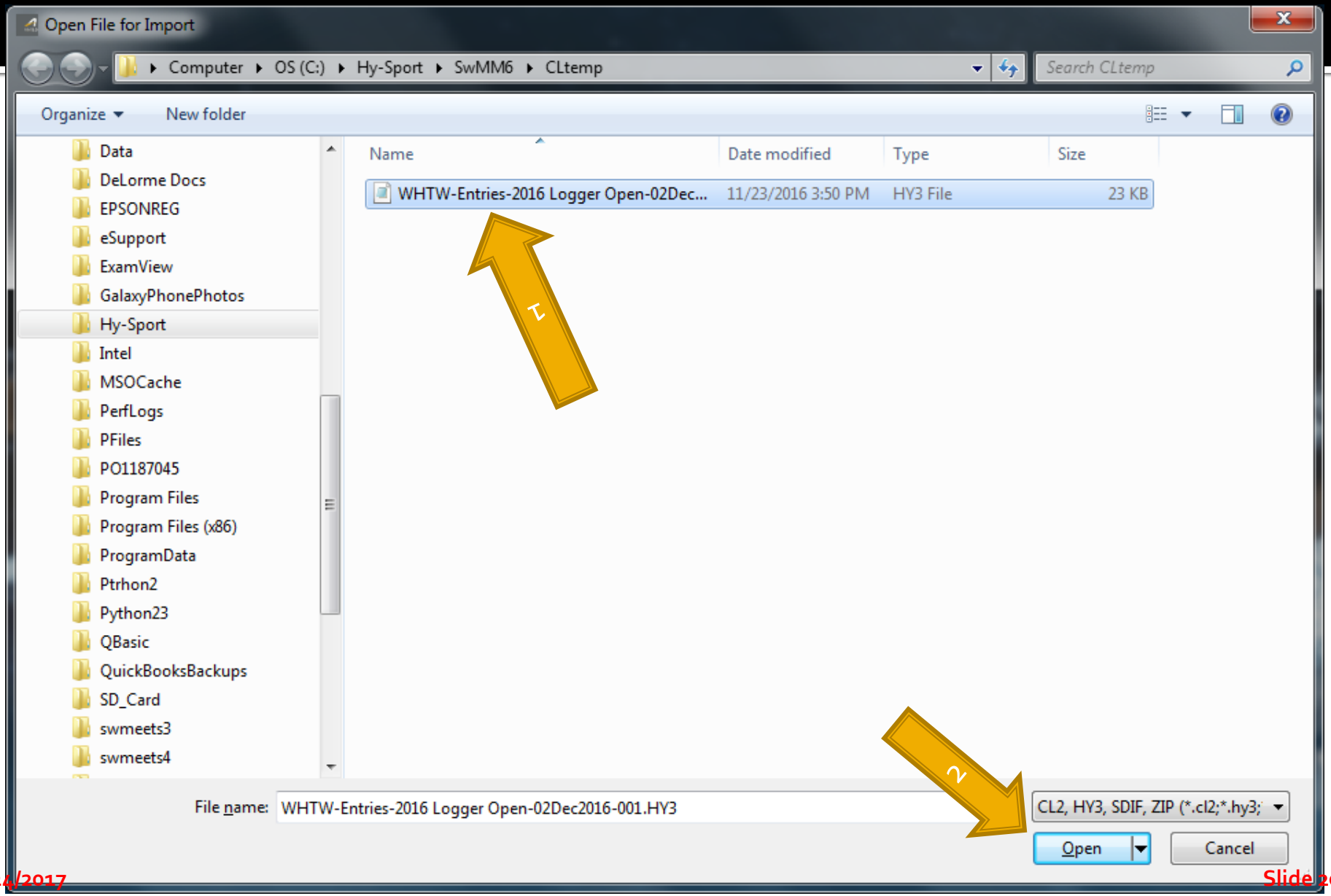

Entries All In? - Troubleshooting

- Exception Reports
  - NT if Not Allowed?
  - Non-conforming Times, if Meet has Time Standards
- Check Psych Sheet for Obvious Entry Errors
- Seed the Events
- Produce Reports, Lots of Reports
  - Session Report (Timeline)
  - Psych Sheet
  - Meet Program (Heat Sheet)
  - Athlete Rosters
  - Entries

Note Heat/Lane Assignment

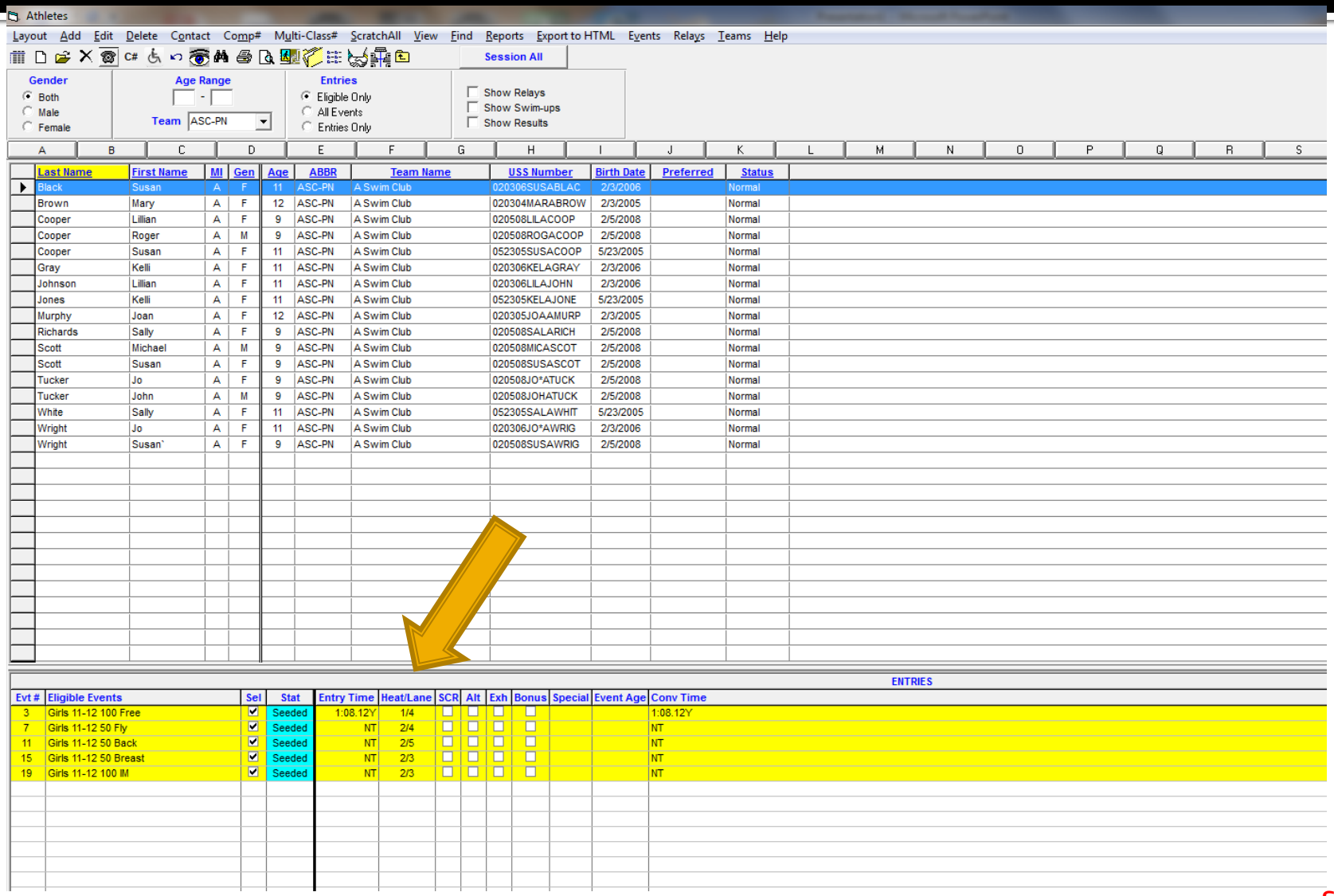

Last Name	First Name	MI	Gen	Age	ABBR	Team Name	USS Number	Birth Date	Preferred	Status
Black	Susan	A	F	11	ASC-PN	A Swim Club	020306SUSABLAC	2/3/2006		Normal
Brown	Mary	A	F	12	ASC-PN	A Swim Club	020304MARABROW	2/3/2005		Normal
Cooper	Lillian	A	F	9	ASC-PN	A Swim Club	020508LILACOOP	2/5/2008		Normal
Cooper	Roger	A	M	9	ASC-PN	A Swim Club	020508ROGACOOP	2/5/2008		Normal
Cooper	Susan	A	F	11	ASC-PN	A Swim Club	052305SUSACOOP	5/23/2005		Normal
Gray	Kelli	A	F	11	ASC-PN	A Swim Club	020306KELAGRAY	2/3/2006		Normal
Johnson	Lillian	A	F	11	ASC-PN	A Swim Club	020306LILAJOHN	2/3/2006		Normal
Jones	Kelli	A	F	11	ASC-PN	A Swim Club	052305KELAJONE	5/23/2005		Normal
Murphy	Joan	A	F	12	ASC-PN	A Swim Club	020305JOAAMURP	2/3/2005		Normal
Richards	Sally	A	F	9	ASC-PN	A Swim Club	020508SALARICH	2/5/2008		Normal
Scott	Michael	A	M	9	ASC-PN	A Swim Club	020508MICASCOT	2/5/2008		Normal
Scott	Susan	A	F	9	ASC-PN	A Swim Club	020508SUSASCOT	2/5/2008		Normal
Tucker	Jo	A	F	9	ASC-PN	A Swim Club	020508JO*ATUCK	2/5/2008		Normal
Tucker	John	A	M	9	ASC-PN	A Swim Club	020508JOHATUCK	2/5/2008		Normal
White	Sally	A	F	11	ASC-PN	A Swim Club	052305SALAWHIT	5/23/2005		Normal
Wright	Jo	A	F	11	ASC-PN	A Swim Club	020306JO*AWRIG	2/3/2006		Normal
Wright	Susan`	A	F	9	ASC-PN	A Swim Club	020508SUSAWRIG	2/5/2008		Normal

Evt #	Eligible Events	Sel	Stat	Entry Time	Heat/Lane	SCR	Alt	Exh	Bonus	Special	Event Age	Conv Time
3	Girls 11-12 100 Free	☑	Seeded	1:08.12Y	1/4	☐	☐	☐	☐			1:08.12Y
7	Girls 11-12 50 Fly	☑	Seeded	NT	2/4	☐	☐	☐	☐			NT
11	Girls 11-12 50 Back	☑	Seeded	NT	2/5	☐	☐	☐	☐			NT
15	Girls 11-12 50 Breast	☑	Seeded	NT	2/3	☐	☐	☐	☐			NT
19	Girls 11-12 100 IM	☑	Seeded	NT	2/3	☐	☐	☐	☐			NT

Add an Athlete to Meet

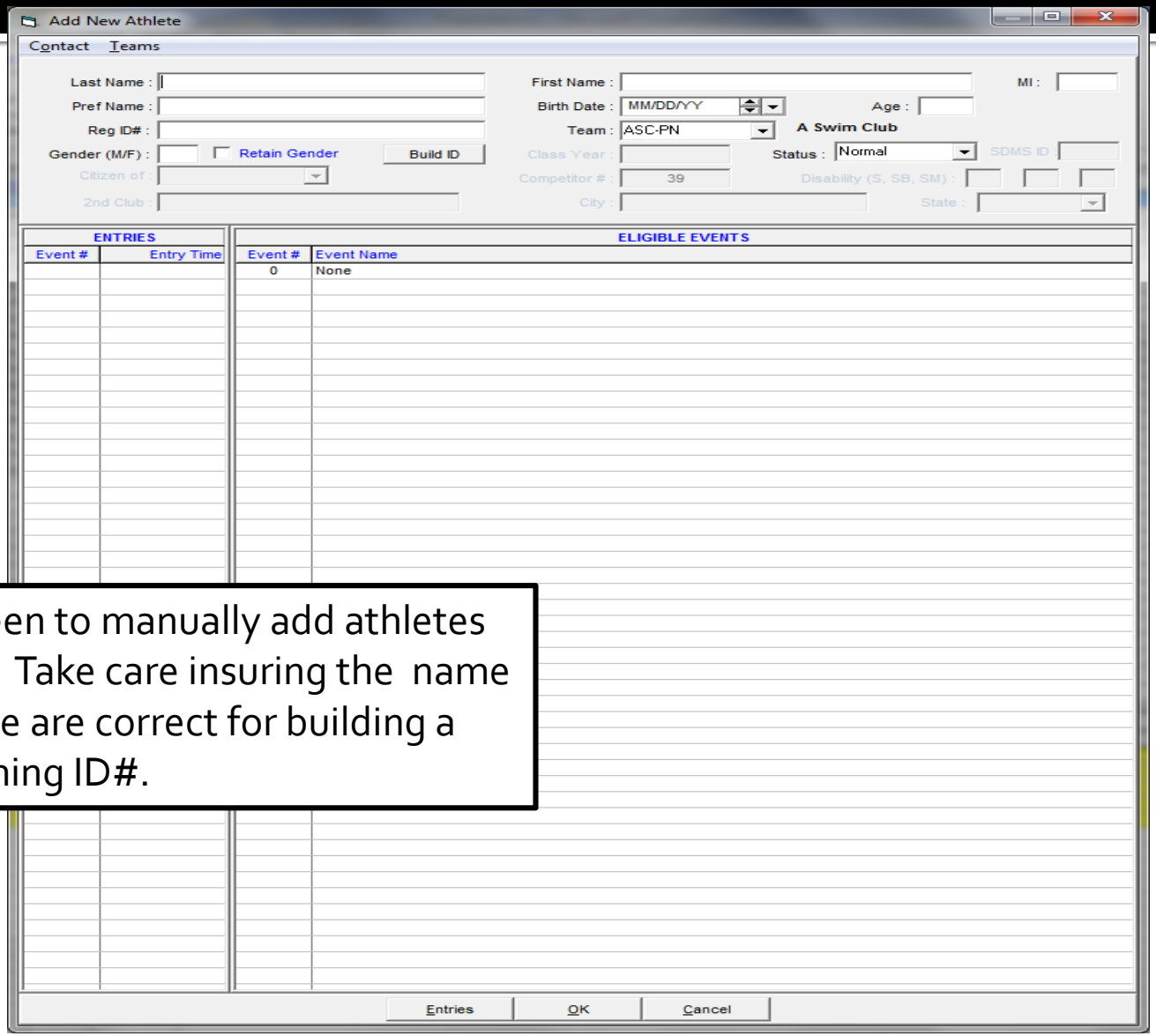

Use this screen to manually add athletes to the meet. Take care insuring the name and birthdate are correct for building a USA Swimming ID#.

Shows Events Eligible or Entered

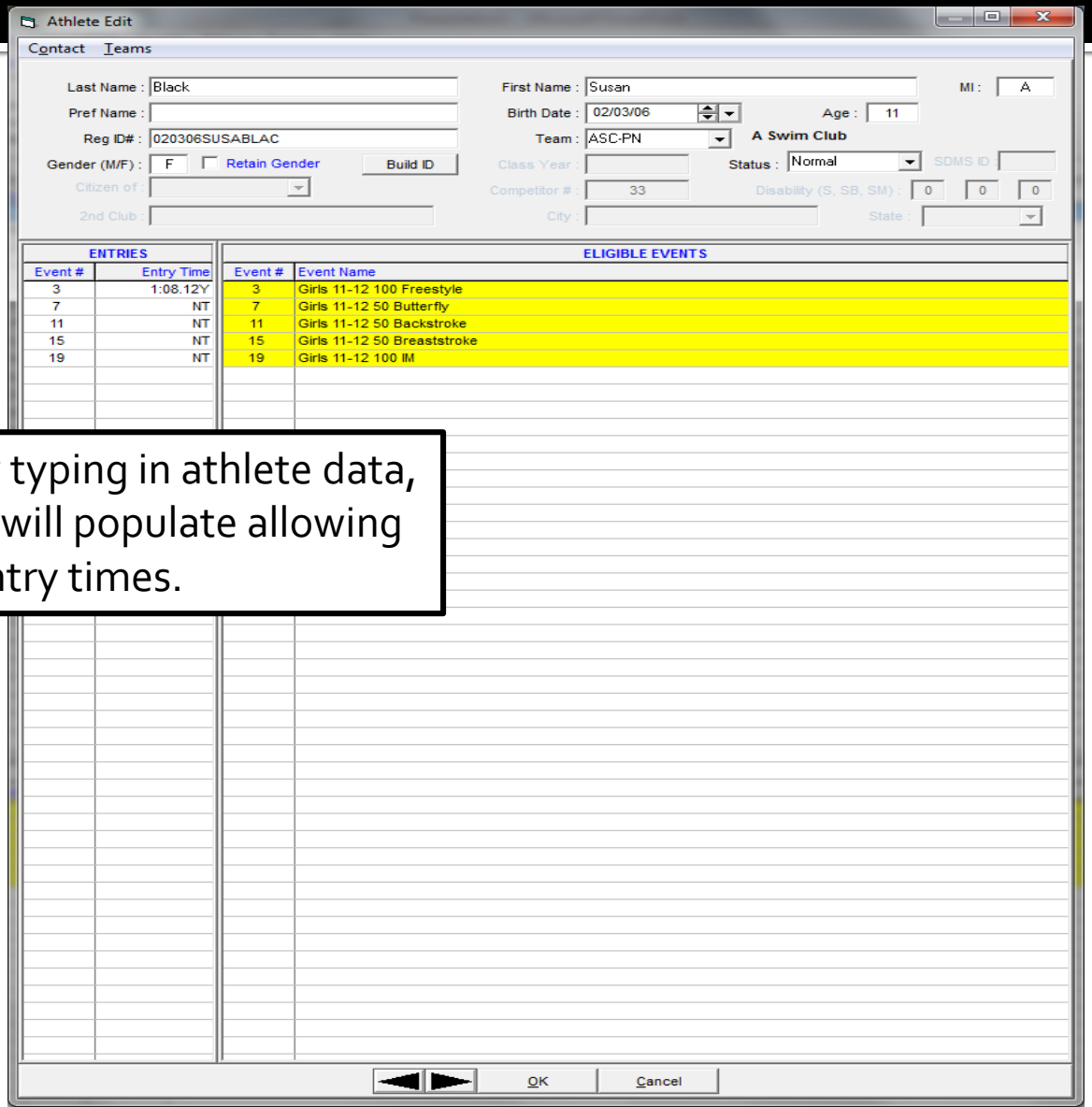

After manually typing in athlete data, eligible events will populate allowing you to enter entry times.

Relays

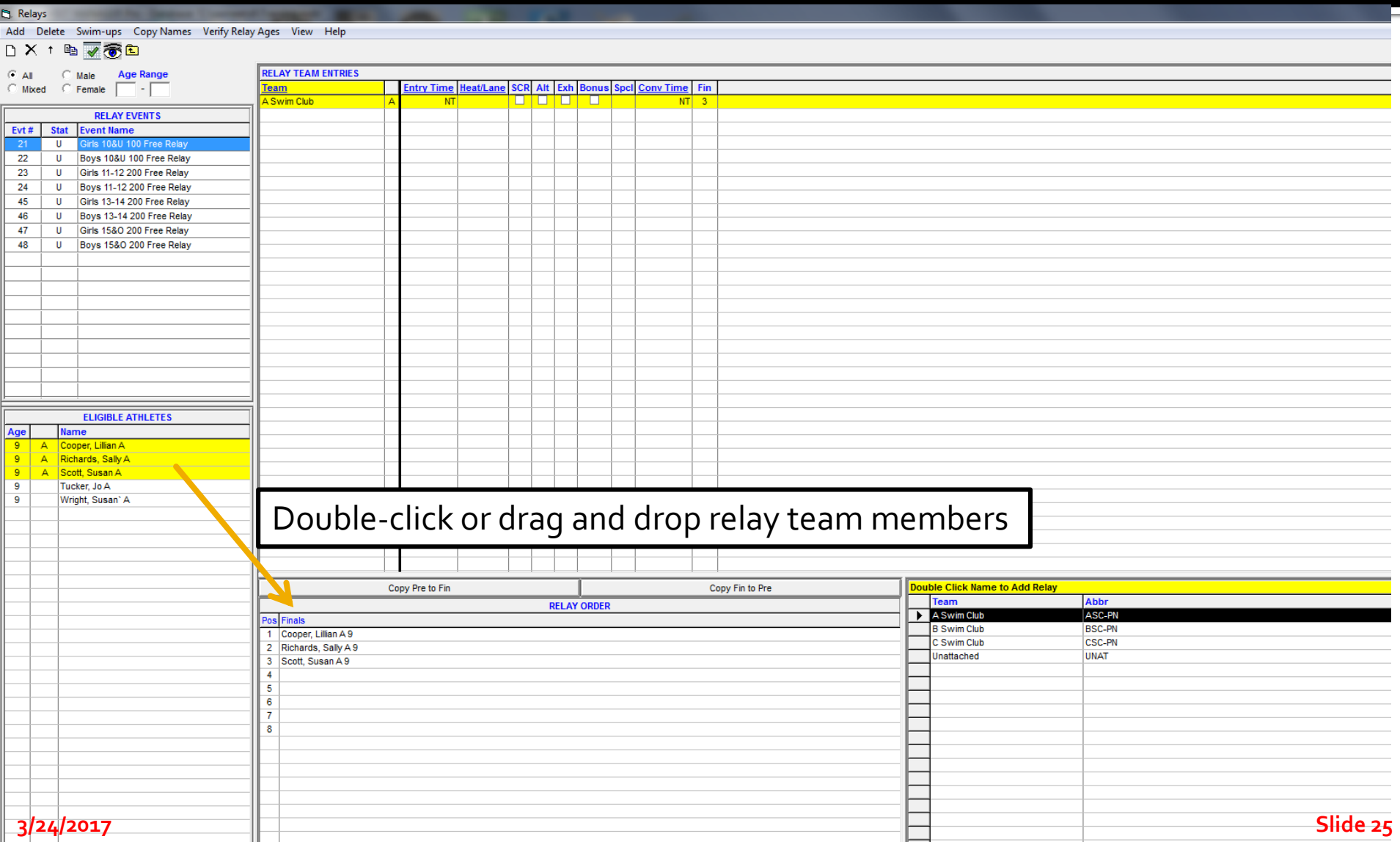
Relays
Add Delete Swim-ups Copy Names Verify Relay Ages View Help
All Male Age Range
Mixed Female
RELAY EVENTS
Evt # Stat Event Name
21 U Girls 10&U 100 Free Relay
22 U Boys 10&U 100 Free Relay
23 U Girls 11-12 200 Free Relay
24 U Boys 11-12 200 Free Relay
45 U Girls 13-14 200 Free Relay
46 U Boys 13-14 200 Free Relay
47 U Girls 15&O 200 Free Relay
48 U Boys 15&O 200 Free Relay
ELIGIBLE ATHLETES
Age Name
9 A Cooper, Lillian A
9 A Richards, Sally A
9 A Scott, Susan A
9 Tucker, Jo A
9 Wright, Susan` A
RELAY TEAM ENTRIES
Team Entry Time Heat/Lane SCR Alt Exh Bonus Spcl Conv Time Fin
A Swim Club A NT NT 3
Double-click or drag and drop relay team members
Copy Pre to Fin
Copy Fin to Pre
RELAY ORDER
Pos Finals
1 Cooper, Lillian A 9
2 Richards, Sally A 9
3 Scott, Susan A 9
Double Click Name to Add Relay
Team Abbr
A Swim Club ASC-PN
B Swim Club BSC-PN
C Swim Club CSC-PN
Unattached UNAT

Seeding Events

- From the Main MM menu, Select Seeding to Seed Events

Select the events to seed and then <click> on Start Seeding. Events need to be seeded before creating the Meet Program.

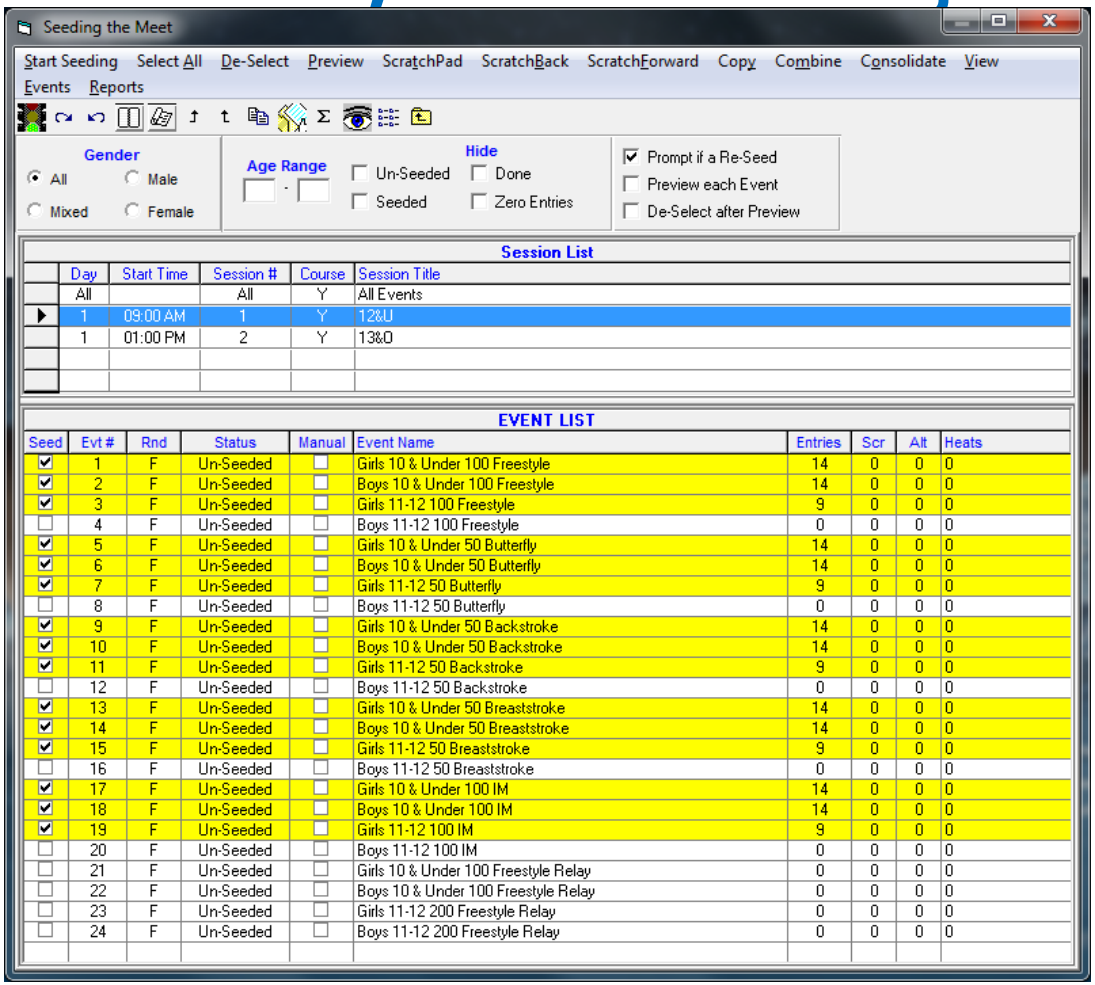

Reports – Pre-Meet/Session

- For Troubleshooting
  - Exceptions
  - Entry Fees
  - Psych Sheet
  - Sessions (a.k.a. Timeline)
- For Organizing
  - Meet Program (a.k.a. Heatsheet)
  - Entry Lists
- Administrative
  - Positive Check-In (by Event or Session)
  - Relays
  - Lane Timer Sheets

Reports, and More Reports

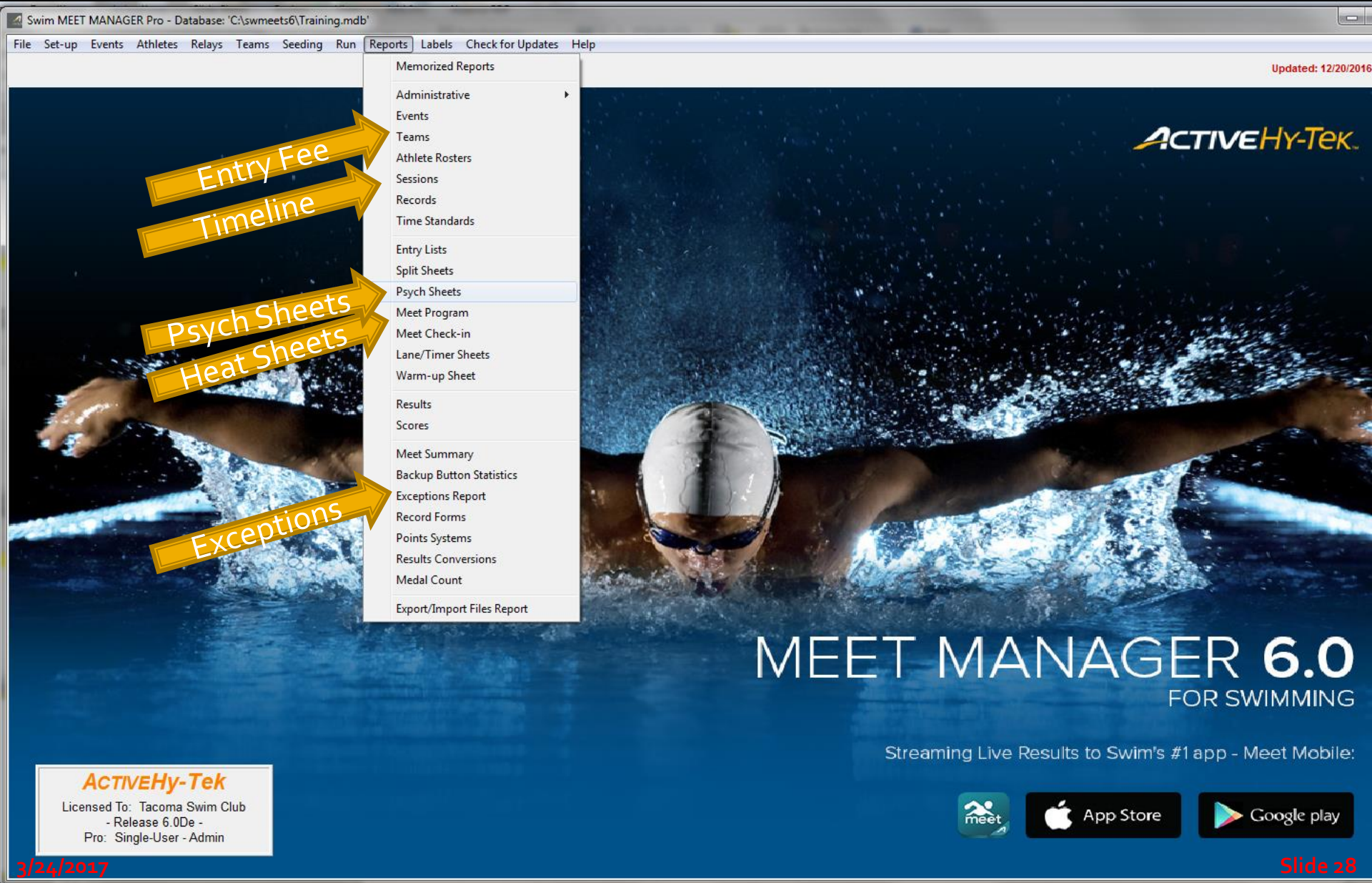

Exceptions Report

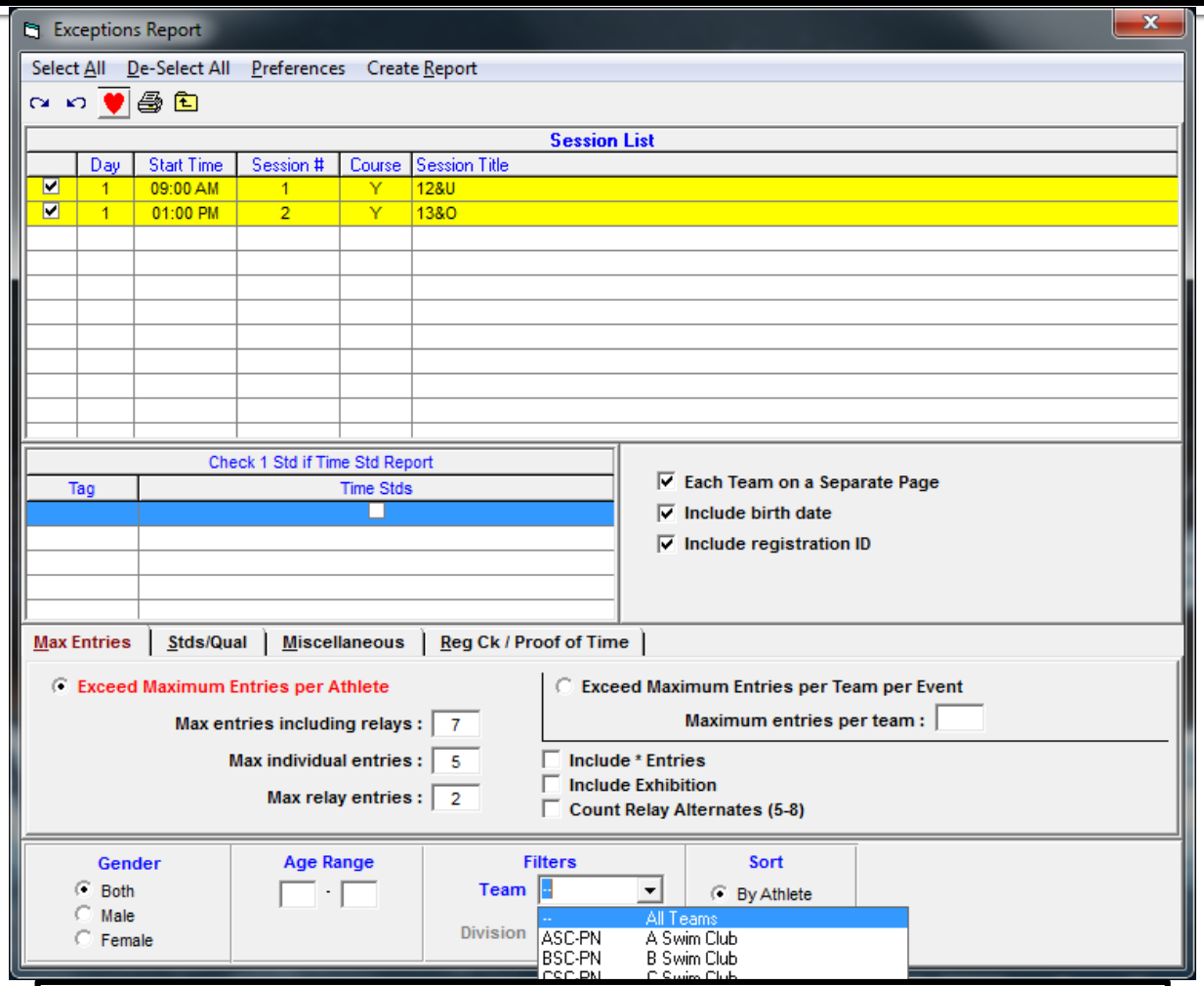

Select "Exceptions" from the Reports Menu to generate exceptions ("problems") with team entries.

Entry Fee Report

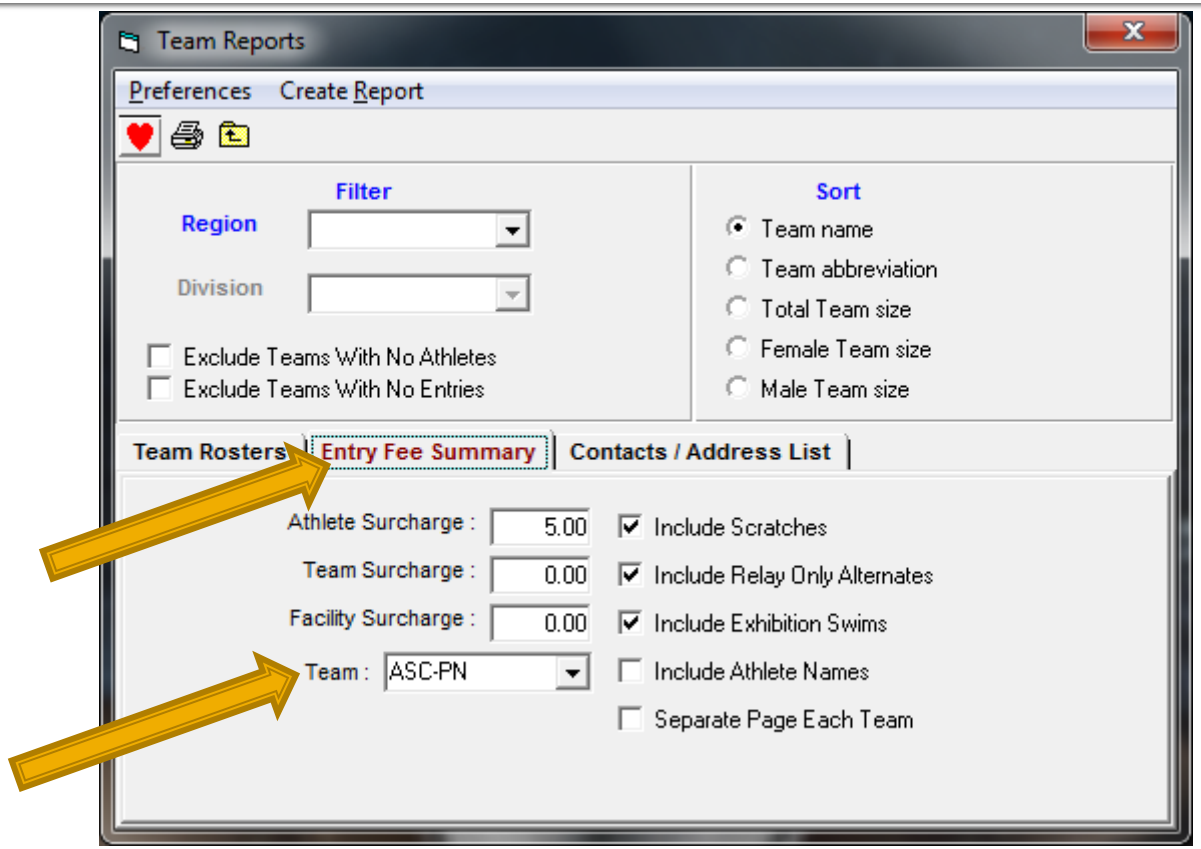

Select Team on the Reports menu. <Click> on the "Entry Fee Summary" tab. Create a report for each team to verify team entry costs = fees received by by either selecting individual teams or all teams and check the "Separate Page Each Team" option.

Sessions (Timeline)

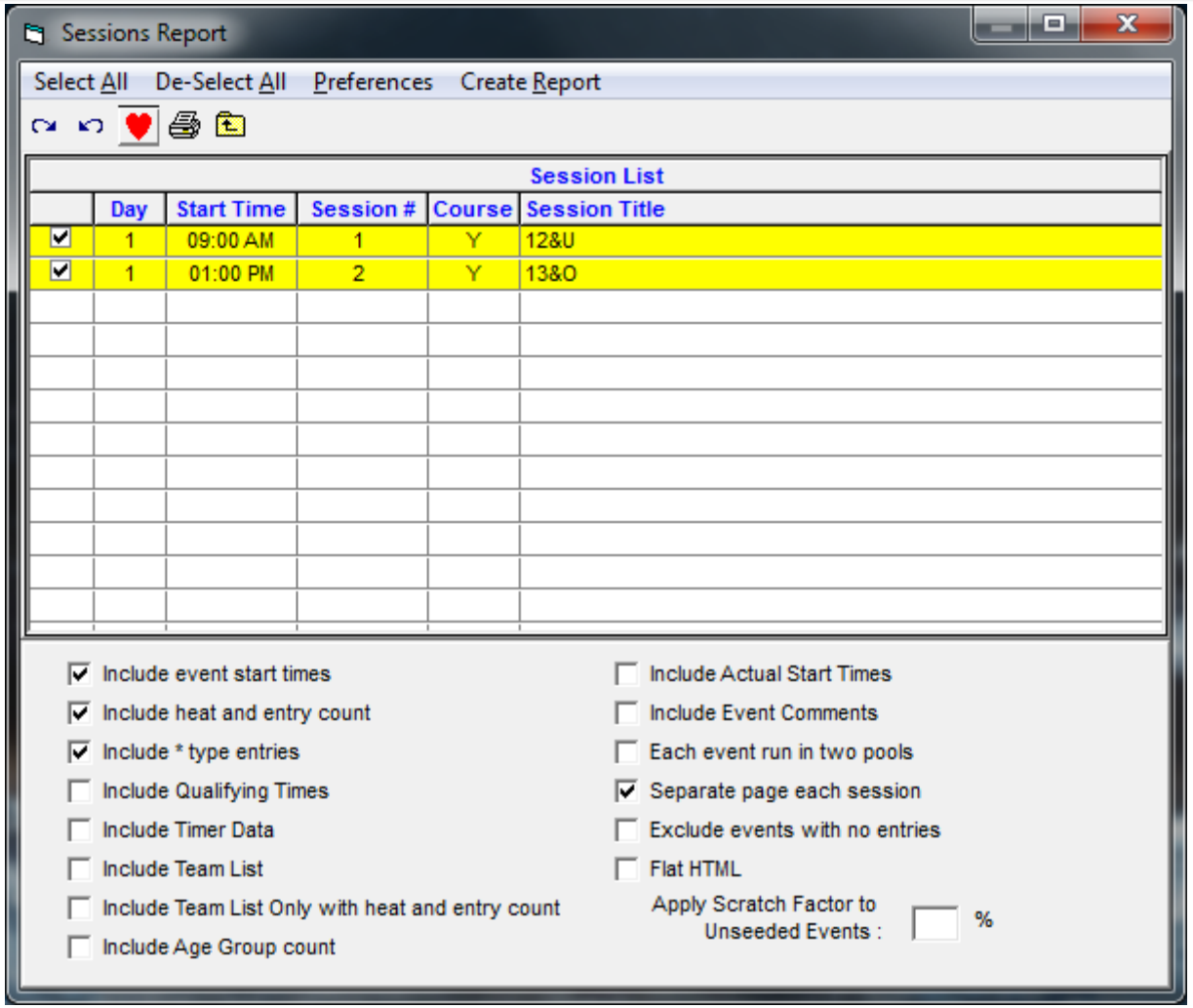

Generating Reports

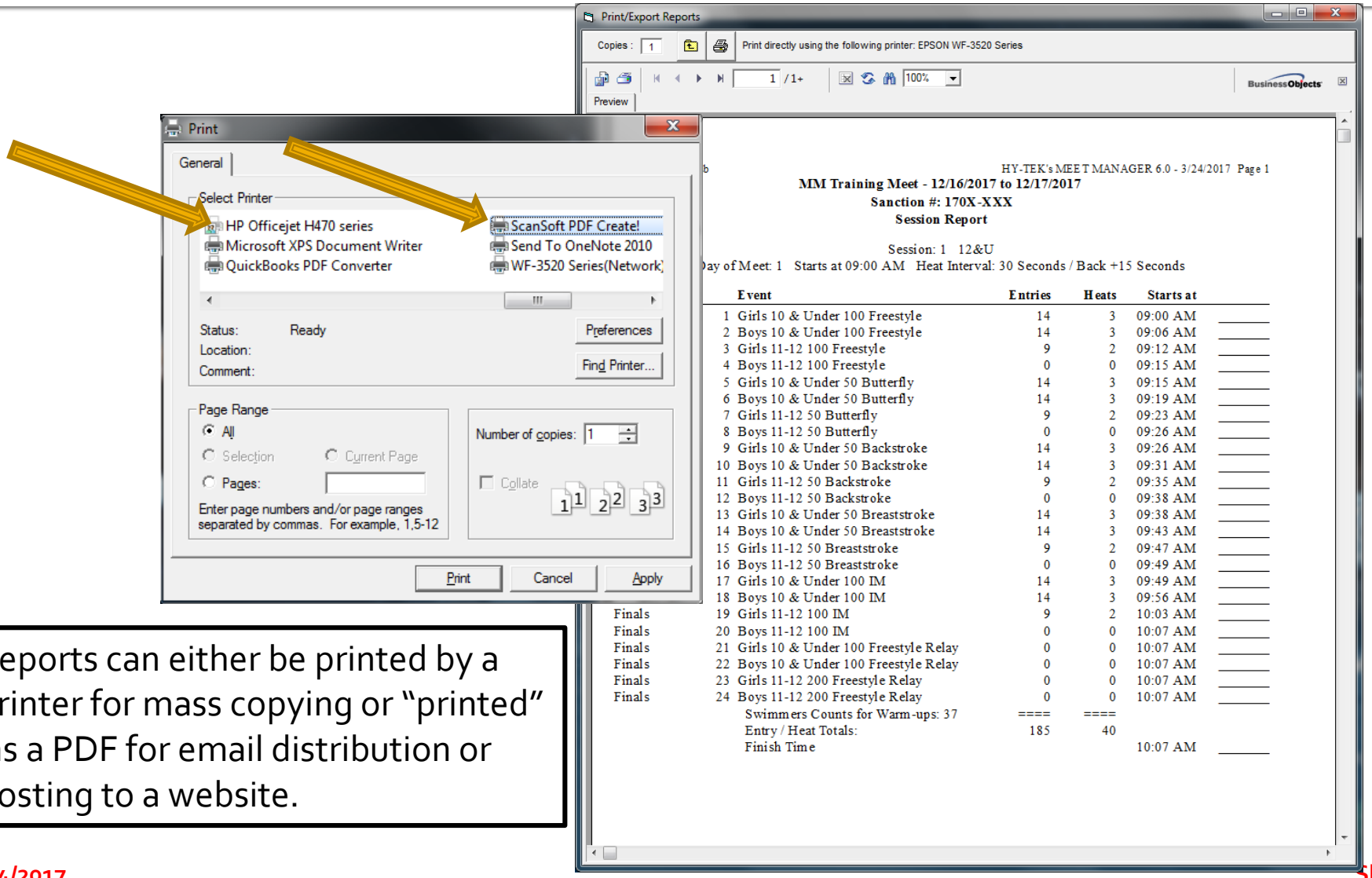

Reports can either be printed by a printer for mass copying or "printed" as a PDF for email distribution or posting to a website.

Psych Sheet

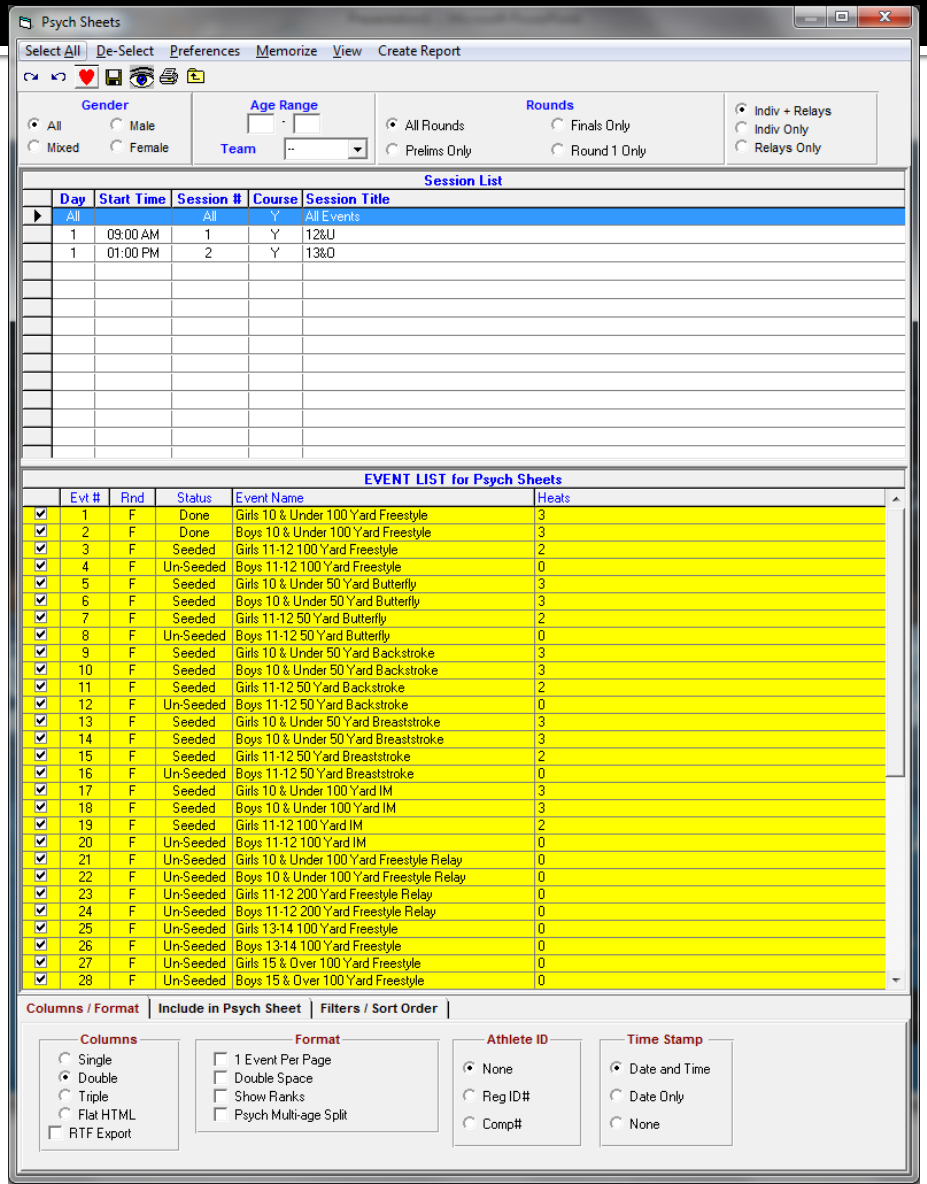
Psych Sheets
Select All
De-Select
Preferences
Memorize
View
Create Report
Gender
All
Male
Mixed
Female
Age Range
Team
Rounds
All Rounds
Finals Only
Prelims Only
Round 1 Only
Indiv + Relays
Indiv Only
Relays Only
Session List
Day
Start Time
Session #
Course
Session Title
All
All
Y
All Events
1
09:00 AM
1
Y
12&U
1
01:00 PM
2
Y
13&O
EVENT LIST for Psych Sheets
Evt #
Rnd
Status
Event Name
Heats
1 F Done Girls 10 & Under 100 Yard Freestyle 3
2 F Done Boys 10 & Under 100 Yard Freestyle 3
3 F Seeded Girls 11-12 100 Yard Freestyle 2
4 F Un-Seeded Boys 11-12 100 Yard Freestyle 0
5 F Seeded Girls 10 & Under 50 Yard Butterfly 3
6 F Seeded Boys 10 & Under 50 Yard Butterfly 3
7 F Seeded Girls 11-12 50 Yard Butterfly 2
8 F Un-Seeded Boys 11-12 50 Yard Butterfly 0
9 F Seeded Girls 10 & Under 50 Yard Backstroke 3
10 F Seeded Boys 10 & Under 50 Yard Backstroke 3
11 F Seeded Girls 11-12 50 Yard Backstroke 2
12 F Un-Seeded Boys 11-12 50 Yard Backstroke 0
13 F Seeded Girls 10 & Under 50 Yard Breaststroke 3
14 F Seeded Boys 10 & Under 50 Yard Breaststroke 3
15 F Seeded Girls 11-12 50 Yard Breaststroke 2
16 F Un-Seeded Boys 11-12 50 Yard Breaststroke 0
17 F Seeded Girls 10 & Under 100 Yard IM 3
18 F Seeded Boys 10 & Under 100 Yard IM 3
19 F Seeded Girls 11-12 100 Yard IM 2
20 F Un-Seeded Boys 11-12 100 Yard IM 0
21 F Un-Seeded Girls 10 & Under 100 Yard Freestyle Relay 0
22 F Un-Seeded Boys 10 & Under 100 Yard Freestyle Relay 0
23 F Un-Seeded Girls 11-12 200 Yard Freestyle Relay 0
24 F Un-Seeded Boys 11-12 200 Yard Freestyle Relay 0
25 F Un-Seeded Girls 13-14 100 Yard Freestyle 0
26 F Un-Seeded Boys 13-14 100 Yard Freestyle 0
27 F Un-Seeded Girls 15 & Over 100 Yard Freestyle 0
28 F Un-Seeded Boys 15 & Over 100 Yard Freestyle 0
Columns / Format
Include in Psych Sheet
Filters / Sort Order
Columns
Single
Double
Triple
Flat HTML
RTF Export
Format
1 Event Per Page
Double Space
Show Ranks
Psych Multi-age Split
Athlete ID
None
Reg ID#
Comp#
Time Stamp
Date and Time
Date Only
None

Meet Program (Heatsheet)

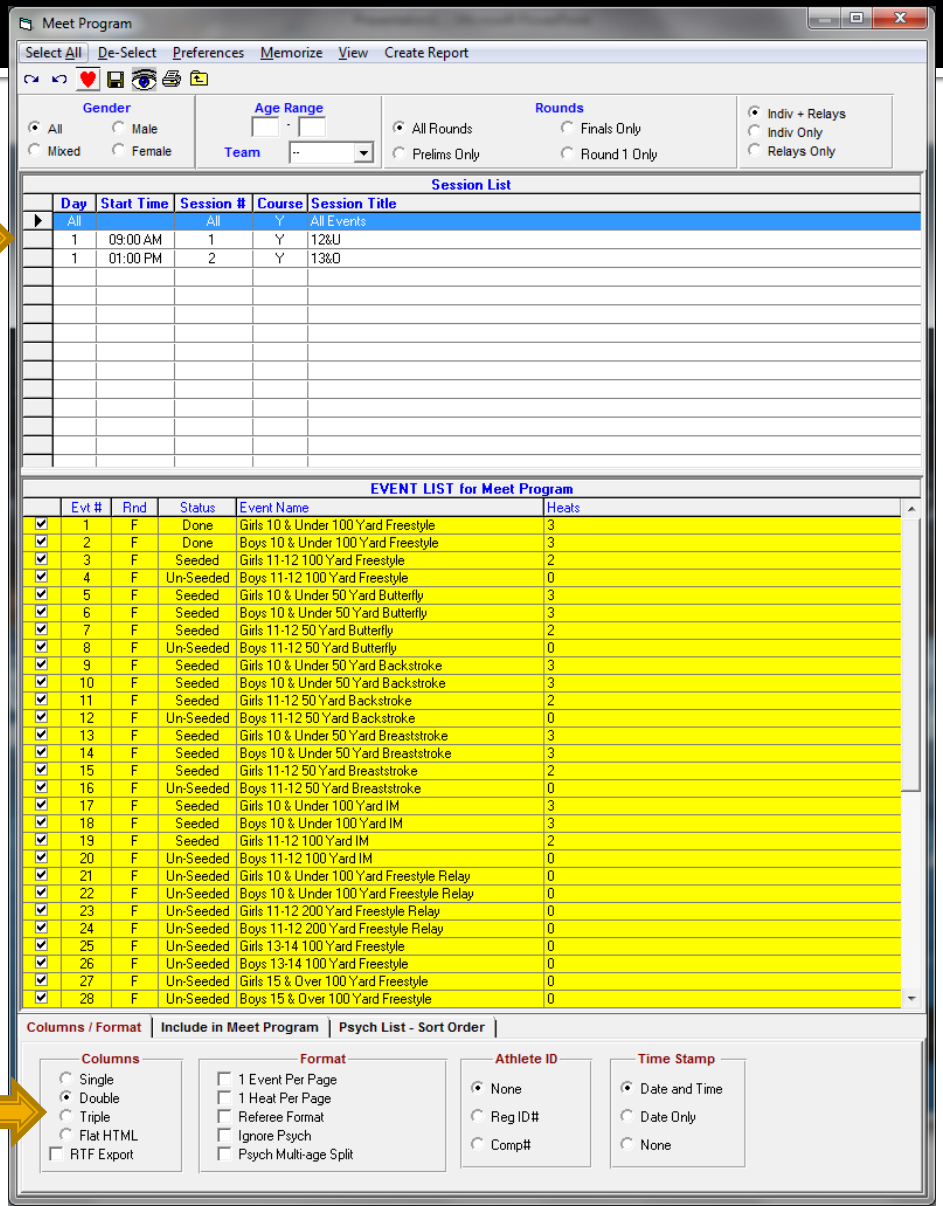

Triple column for printed heatsheets for sale. Double column with empty lanes for Clerk of Course and DR/SR/CJs.

Meet Program (Heatsheet)

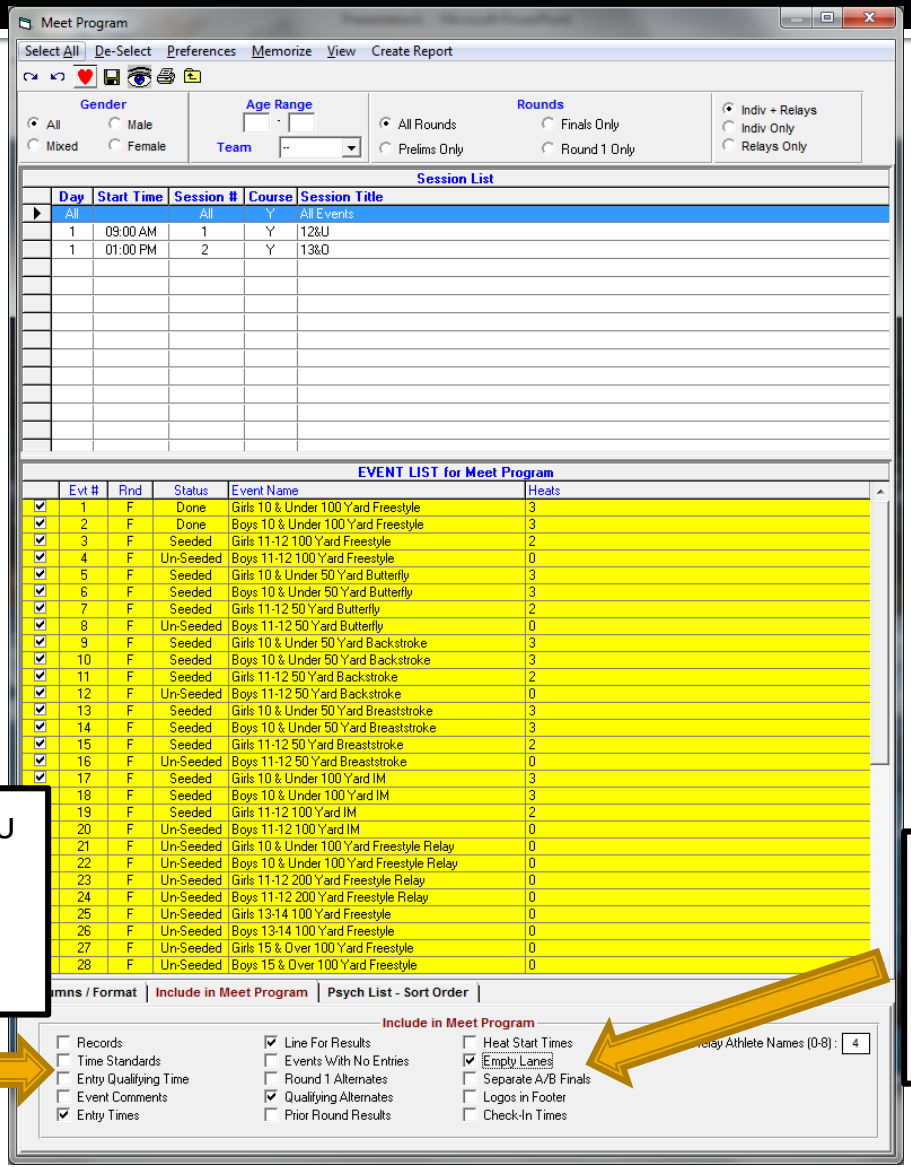

Depending on the meet, you may also want to include Records, Time Standards, or Qualifying Times.

Clerk of Course and DR/SR/CJ need empty lanes to make manual adjustments.

For Clerk of Course and Coaches

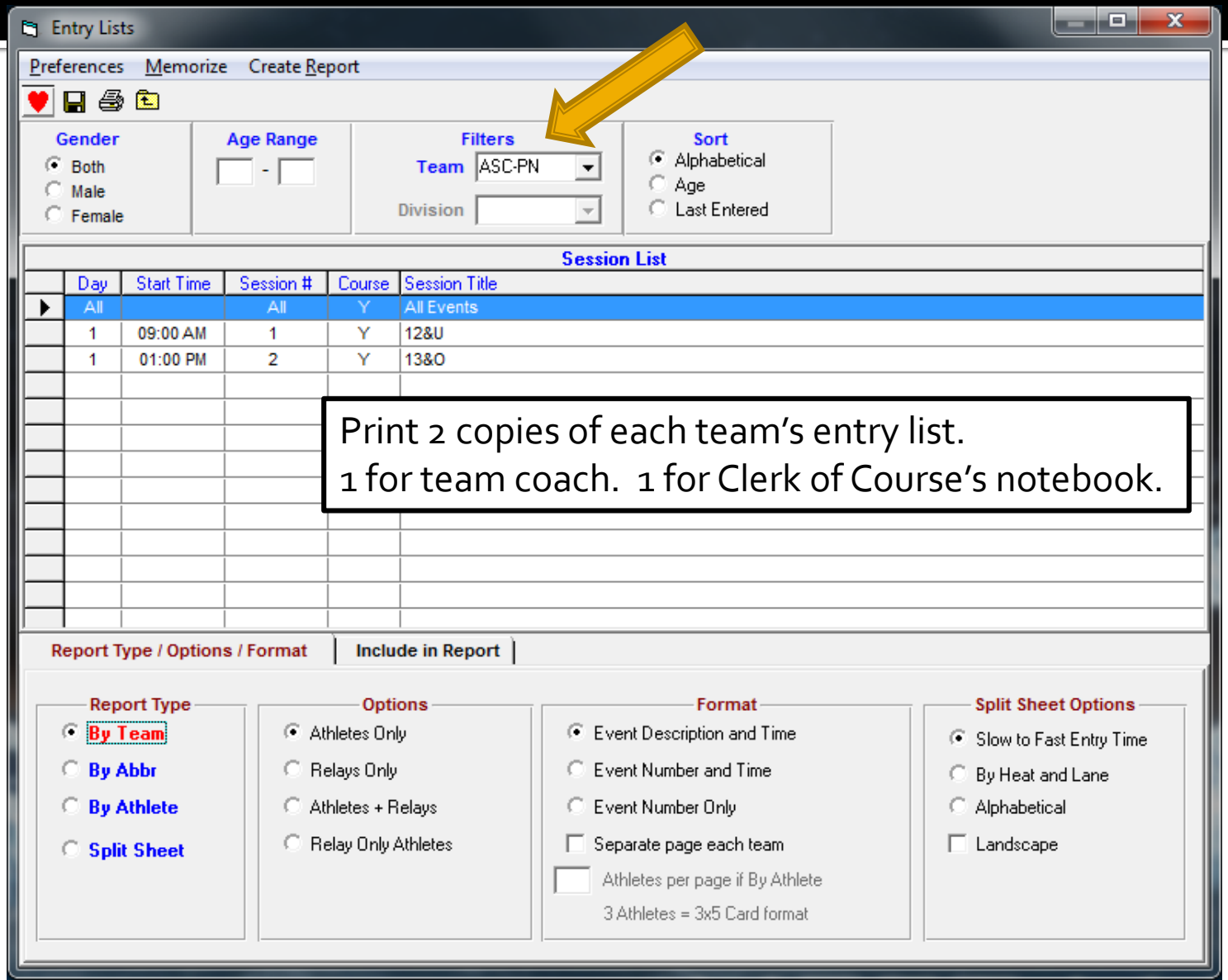

Entry List Shows Swimmer Entries

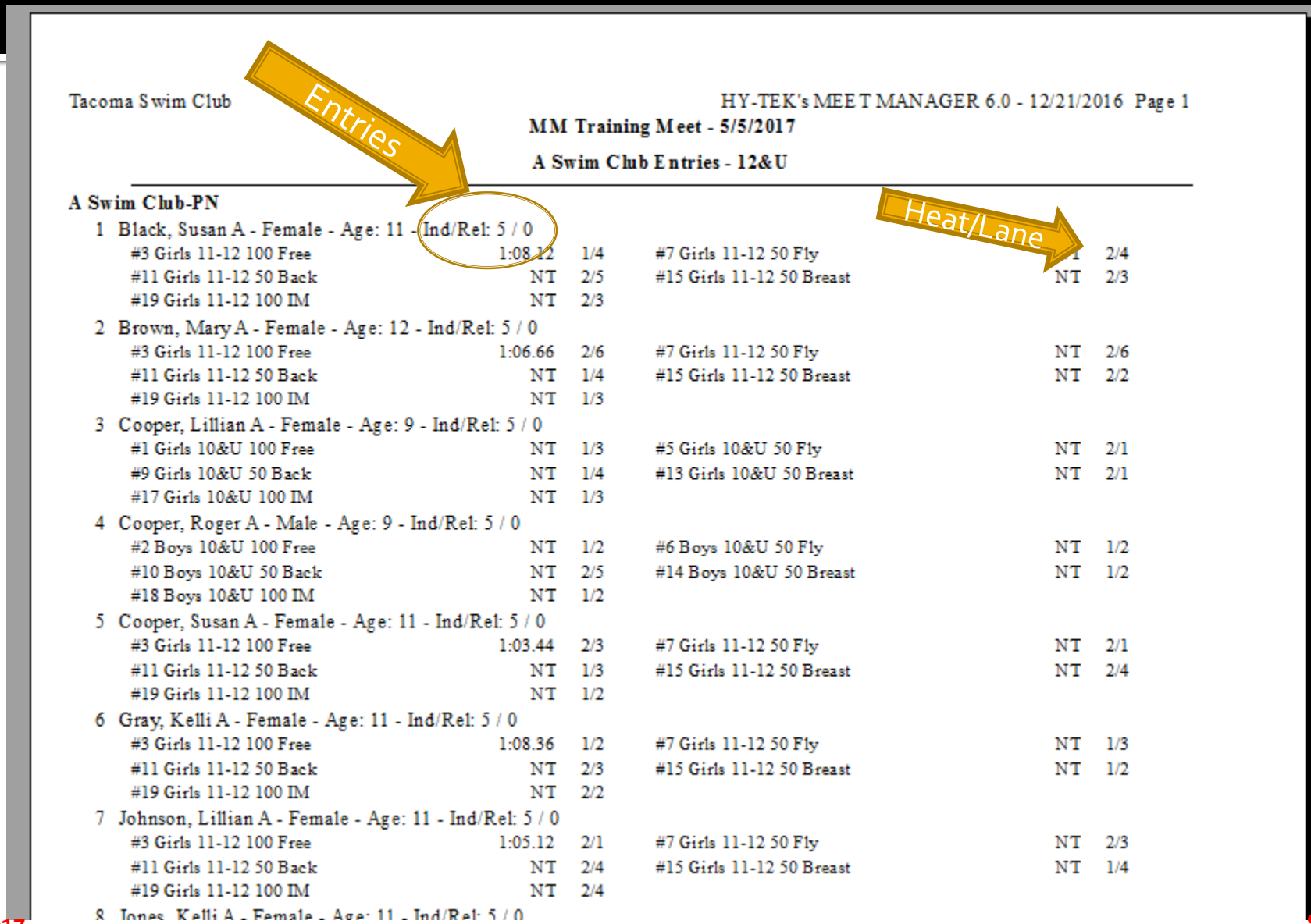

Tacoma Swim Club HY-TEK's MEET MANAGER 6.0 - 12/21/2016 Page 1

MM Training Meet - 5/5/2017

A Swim Club Entries - 12&U

A Swim Club-PN

1 Black, Susan A - Female - Age: 11 - Ind/Rel: 5 / 0

#3 Girls 11-12 100 Free	1:08.12	1/4	#7 Girls 11-12 50 Fly	[illegible]	2/4
#11 Girls 11-12 50 Back	NT	2/5	#15 Girls 11-12 50 Breast	NT	2/3
#19 Girls 11-12 100 IM	NT	2/3			

2 Brown, Mary A - Female - Age: 12 - Ind/Rel: 5 / 0

#3 Girls 11-12 100 Free	1:06.66	2/6	#7 Girls 11-12 50 Fly	NT	2/6
#11 Girls 11-12 50 Back	NT	1/4	#15 Girls 11-12 50 Breast	NT	2/2
#19 Girls 11-12 100 IM	NT	1/3			

3 Cooper, Lillian A - Female - Age: 9 - Ind/Rel: 5 / 0

#1 Girls 10&U 100 Free	NT	1/3	#5 Girls 10&U 50 Fly	NT	2/1
#9 Girls 10&U 50 Back	NT	1/4	#13 Girls 10&U 50 Breast	NT	2/1
#17 Girls 10&U 100 IM	NT	1/3			

4 Cooper, Roger A - Male - Age: 9 - Ind/Rel: 5 / 0

#2 Boys 10&U 100 Free	NT	1/2	#6 Boys 10&U 50 Fly	NT	1/2
#10 Boys 10&U 50 Back	NT	2/5	#14 Boys 10&U 50 Breast	NT	1/2
#18 Boys 10&U 100 IM	NT	1/2			

5 Cooper, Susan A - Female - Age: 11 - Ind/Rel: 5 / 0

#3 Girls 11-12 100 Free	1:03.44	2/3	#7 Girls 11-12 50 Fly	NT	2/1
#11 Girls 11-12 50 Back	NT	1/3	#15 Girls 11-12 50 Breast	NT	2/4
#19 Girls 11-12 100 IM	NT	1/2			

6 Gray, Kelli A - Female - Age: 11 - Ind/Rel: 5 / 0

#3 Girls 11-12 100 Free	1:08.36	1/2	#7 Girls 11-12 50 Fly	NT	1/3
#11 Girls 11-12 50 Back	NT	2/3	#15 Girls 11-12 50 Breast	NT	1/2
#19 Girls 11-12 100 IM	NT	2/2			

7 Johnson, Lillian A - Female - Age: 11 - Ind/Rel: 5 / 0

#3 Girls 11-12 100 Free	1:05.12	2/1	#7 Girls 11-12 50 Fly	NT	2/3
#11 Girls 11-12 50 Back	NT	2/4	#15 Girls 11-12 50 Breast	NT	1/4
#19 Girls 11-12 100 IM	NT	2/4			

8 Jones, Kelli A - Female - Age: 11 - Ind/Rel: 5 / 0

Clerk Writes in Deck Entries, Completes Deck Entry Form

Tacoma Swim Club — HY-TEK's MEET MANAGER 6.0 - 6:46 AM 12/21/2016 Page 1

MM Training Meet - 5/5/2017

Meet Program

Event 1 Girls 10 & Under 100 Yard Freestyle

Lane	Name	Age	Team	Seed Time	
Heat 1 of 3 Finals					
1					____
2	Scott, Susan A	9	ASC-PN	NT	____
3	Cooper, Lillian A	9	ASC-PN	NT	____
4	Black, Lillian A	9	BSC-PN	NT	____
5	*Rowe, Mary - CSC*				____
6					____
Heat 2 of 3 Finals					
1	Tucker, Jo A	9	ASC-PN	NT	____
2	Richards, Sally A	9	ASC-PN	1:21.56	____
3	Brown, Sally A	10	BSC-PN	1:15.15	____
4	White, Jo A	9	BSC-PN	1:19.64	____
5	Wright, Susan` A	9	ASC-PN	1:22.44	____
6	*Dough, Jane - BSC*				____
Heat 3 of 3 Finals					
1	Johnson, Kelli A	10	CSC-PN	1:10.22	____
2	Gray, Joan A	10	CSC-PN	1:09.60	____
3	Murphy, Mary A	10	CSC-PN	1:08.55	____
4	Smith, Mary A	10	CSC-PN	1:09.20	____
5	Jones, Joan A	10	CSC-PN	1:09.66	____
6	Woods, Kelli A	10	BSC-PN	1:14.80	____

Clerk of Course keeps a "Master" meet program printed with empty lanes to pencil in deck entries for swimmers not maxed out in events or new swimmers not in meet. Deck entry forms (multi-part) - original to MM operator to add to meet, copy to swimmer/coach.

Positive Check In for Events

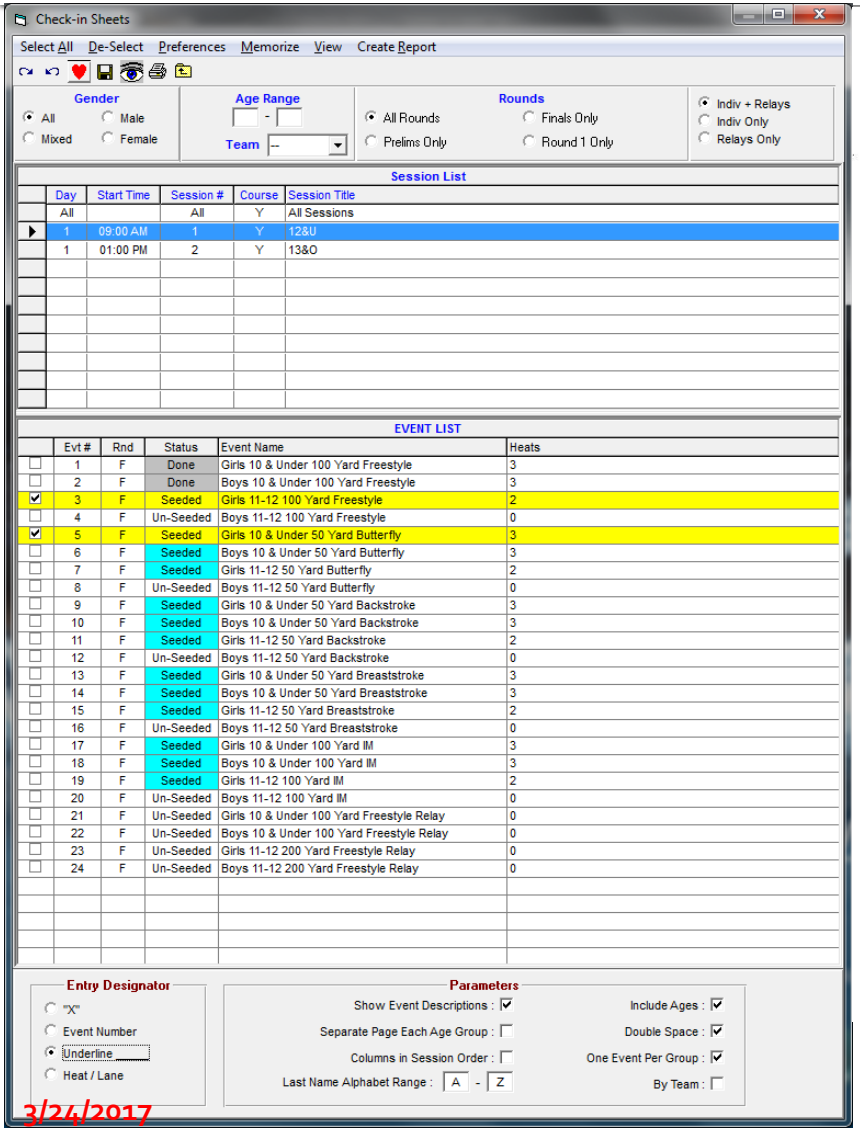

Tacoma Swim Club

HY-TEK's MEET MANAGER 6.0 - 12/30/2016 Page 1

MM Training Meet - 5/5/2017

Check-in Report

Session 1 12&U - Day of Meet: 1

11-12 Event List - Girls

Event 3 Girls 11-12 100 Free Finals - 9 Entries

Name	Age	Team
_____ Black, Susan A	11	ASC-PN
_____ Brown, Mary A	12	ASC-PN
_____ Cooper, Susan A	11	ASC-PN
_____ Gray, Kelli A	11	ASC-PN
_____ Johnson, Lillian A	11	ASC-PN
_____ Jones, Kelli A	11	ASC-PN
_____ Murphy, Joan A	12	ASC-PN
_____ White, Sally A	11	ASC-PN
_____ Wright, Jo A	11	ASC-PN

Session 1 12&U - Day of Meet: 1

10 & Under Event List - Girls

Event 5 Girls 10&U 50 Fly Finals - 14 Entries

Name	Age	Team
_____ Black, Lillian A	9	BSC-PN
_____ Brown, Sally A	10	BSC-PN
_____ Cooper, Lillian A	9	ASC-PN
_____ Gray, Joan A	10	CSC-PN
_____ Johnson, Kelli A	10	CSC-PN
_____ Jones, Joan A	10	CSC-PN
_____ Murphy, Mary A	10	CSC-PN
_____ Richards, Sally A	9	ASC-PN
_____ Scott, Susan A	9	ASC-PN
_____ Smith, Mary A	10	CSC-PN
_____ Tucker, Jo A	9	ASC-PN
_____ White, Jo A	9	BSC-PN
_____ Woods, Kelli A	10	BSC-PN
_____ Wright, Susan' A	9	ASC-PN

Use positive check in when deck seeding events.

Positive Check In for Session

Tacoma Swim Club HY-TEK's MEET MANAGER 6.0 - 12/30/2016 Page 1

MM Training Meet - 5/5/2017

Check-in Report

Session 1 12&U - Day of Meet: 1 - Starts at 09:00 AM

10 & Under Event List - Girls

Name	Age	Team	1	5	9	13	17	21
Black, Lillian A	9	BSC-PN						
Brown, Sally A	10	BSC-PN						
Cooper, Lillian A	9	ASC-PN						
Gray, Joan A	10	CSC-PN						
Johnson, Kelli A	10	CSC-PN						
Jones, Joan A	10	CSC-PN						
Murphy, Mary A	10	CSC-PN						
Richards, Sally A	9	ASC-PN						
Scott, Susan A	9	ASC-PN						
Smith, Mary A	10	CSC-PN						
Tucker, Jo A	9	ASC-PN						
White, Jo A	9	BSC-PN						
Woods, Kelli A	10	BSC-PN						
Wright, Susan` A	9	ASC-PN						

Positive check in for deck seeding sessions. No pre-printed heatsheets, only psych sheets.

Tacoma Swim Club HY-TEK's MEET MANAGER 6.0 - 12/30/2016 Page 1

MM Training Meet - 5/5/2017

Check-in Report

Session 1 12&U - Day of Meet: 1 - Starts at 09:00 AM

10 & Under Event List - Girls - ASC

Name	Age	Team	1	5	9	13	17	21
Cooper, Lillian A	9	ASC-PN						
Richards, Sally A	9	ASC-PN						
Scott, Susan A	9	ASC-PN						
Tucker, Jo A	9	ASC-PN						
Wright, Susan` A	9	ASC-PN						

Session 1 12&U - Day of Meet: 1 - Starts at 09:00 AM

10 & Under Event List - Boys - ASC

Name	Age	Team	2	6	10	14	18	22
Cooper, Roger A	9	ASC-PN						
Scott, Michael A	9	ASC-PN						
Tucker, John A	9	ASC-PN						

Session 1 12&U - Day of Meet: 1 - Starts at 09:00 AM

11-12 Event List - Girls - ASC

Name	Age	Team	3	7	11	15	19	23
Black, Susan A	11	ASC-PN						
Brown, Mary A	12	ASC-PN						
Cooper, Susan A	11	ASC-PN						
Gray, Kelli A	11	ASC-PN						
Johnson, Lillian A	11	ASC-PN						
Jones, Kelli A	11	ASC-PN						
Murphy, Joan A	12	ASC-PN						
White, Sally A	11	ASC-PN						
Wright, Jo A	11	ASC-PN						

Before the Session Starts

- "Close" Deck Entries/Positive Check In
- Enter Deck Entries into session/meet
- Print Revised Meet Program for DR/SR/CJ's
- Print Lane Timer Sheets
- During the session, a swimmer may deck enter an event – make manual changes to DR/SR/CJ heat sheets and Lane Timer sheet

Running the Meet

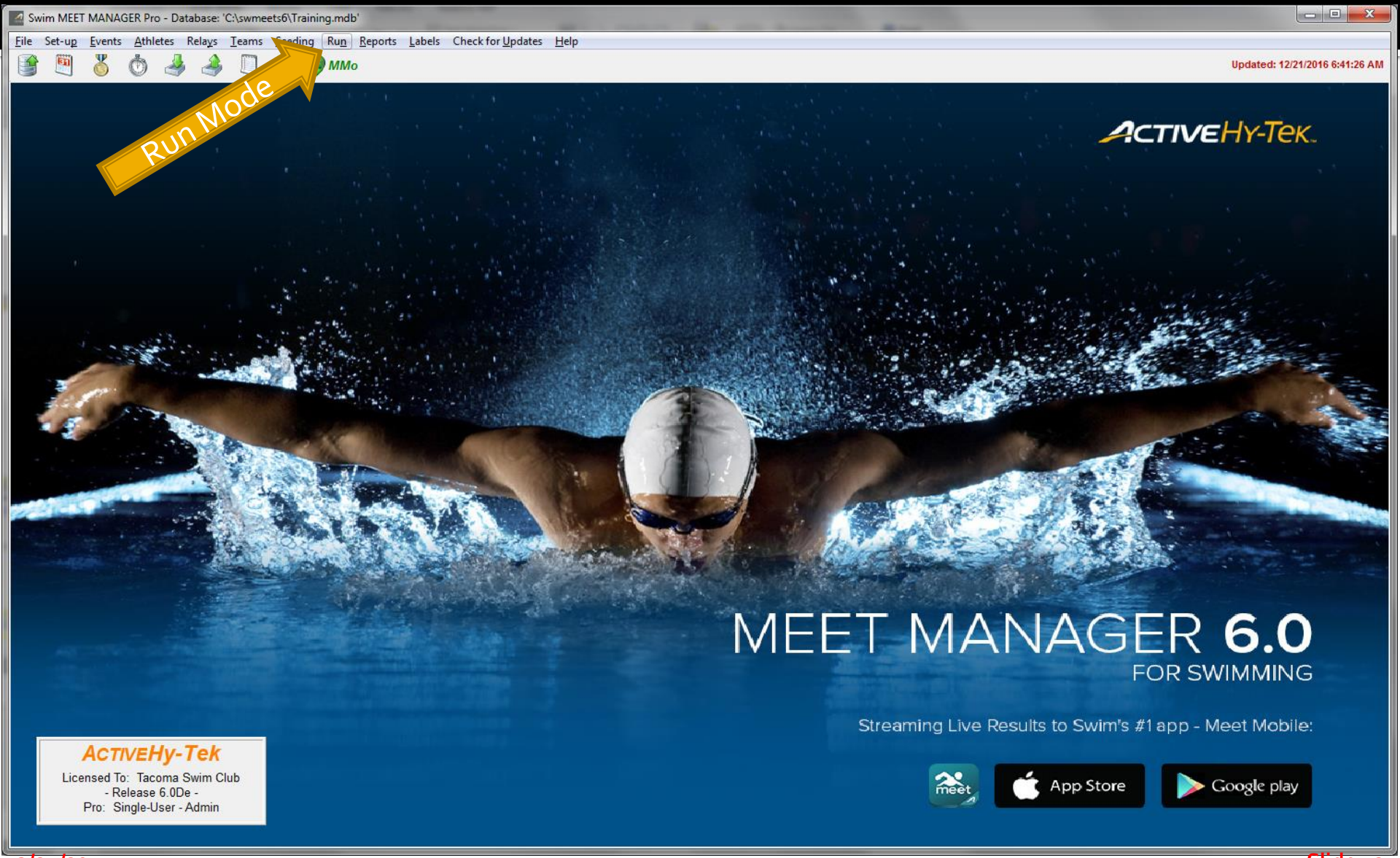

Run the Meet

- Connect MM Computer to Timing Console
- Download Events to Timing Console
- Timing Console Operator Tasks
- Getting Race Results
- Resolving Timing Issues
- Score Events
- Produce Reports

USB to Serial, Which COM Port?

Windows 7, Rt-Click "Computer" on desktop, Click on "Properties", Click on "Device Manager", expand "Ports (COM&LPT)".
Windows 10, Rt-Click "This PC" on desktop, Click on "Properties", Click on "Device Manager", expand "Ports (Com&LPT)".

Alternate Windows 8/10, swipe right screen, "All Settings", "Devices", "Connected Devices", scroll down to and Click on "Device manager", Click on "Ports (COM&LPT)".

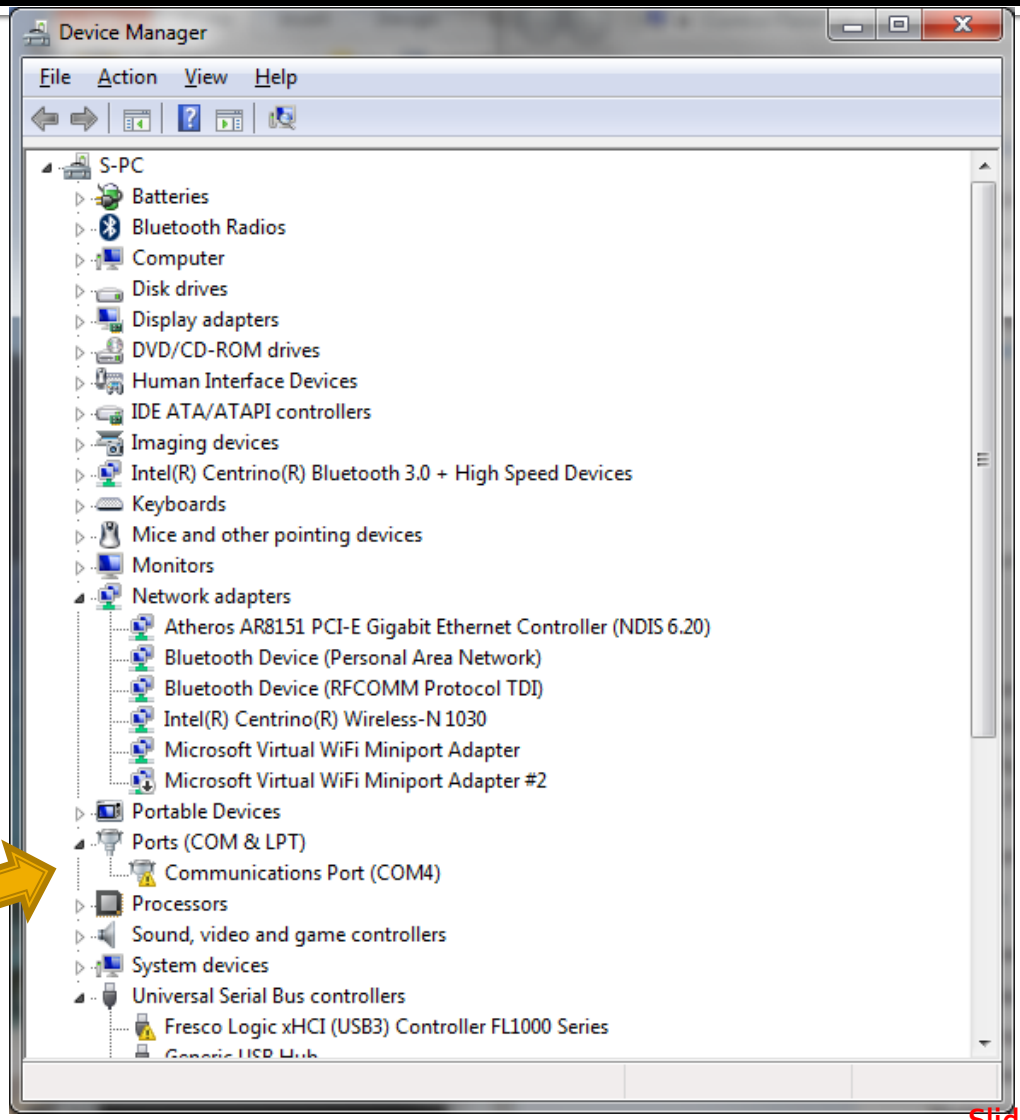

Timing Computer/PC Interface

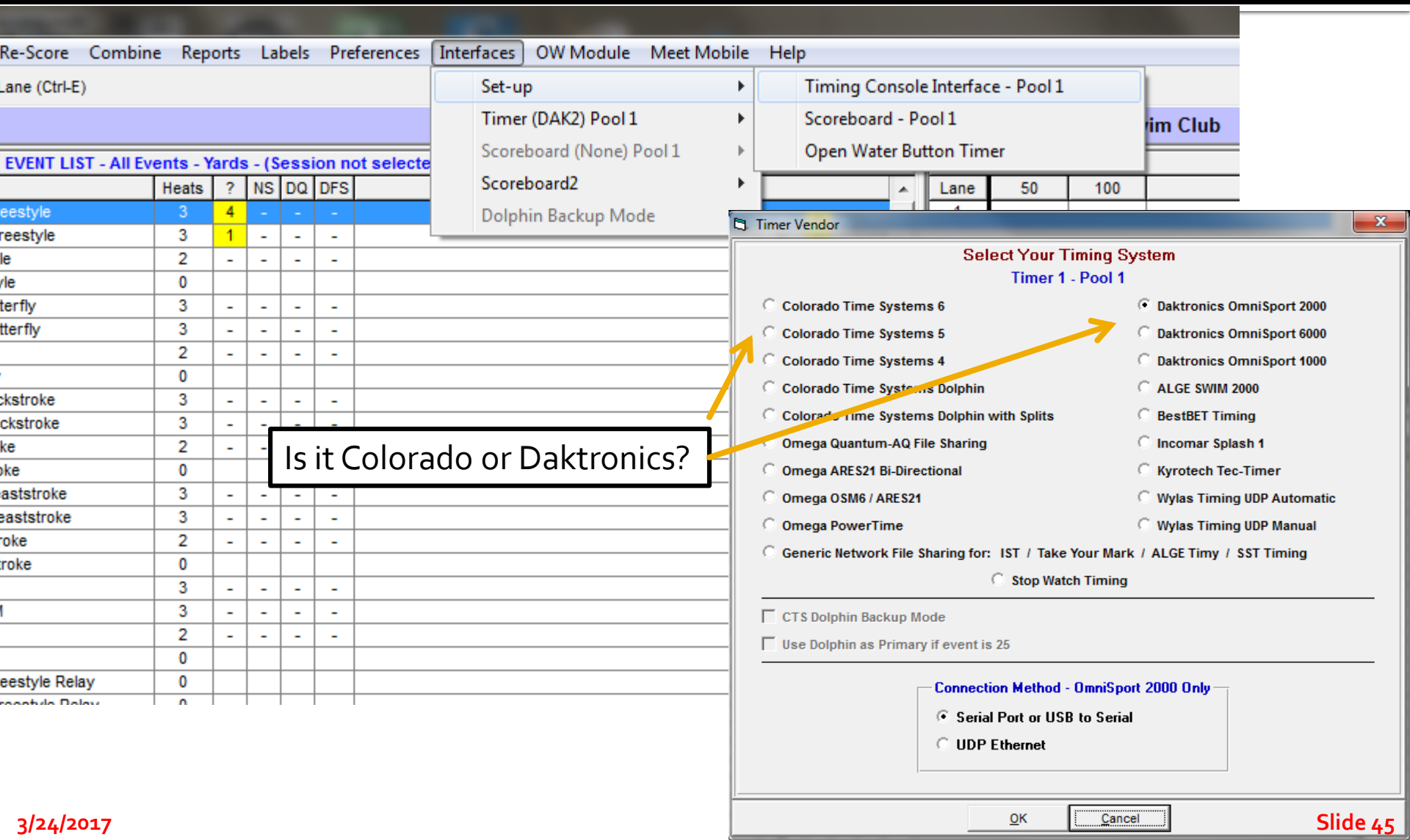

Connecting Computers

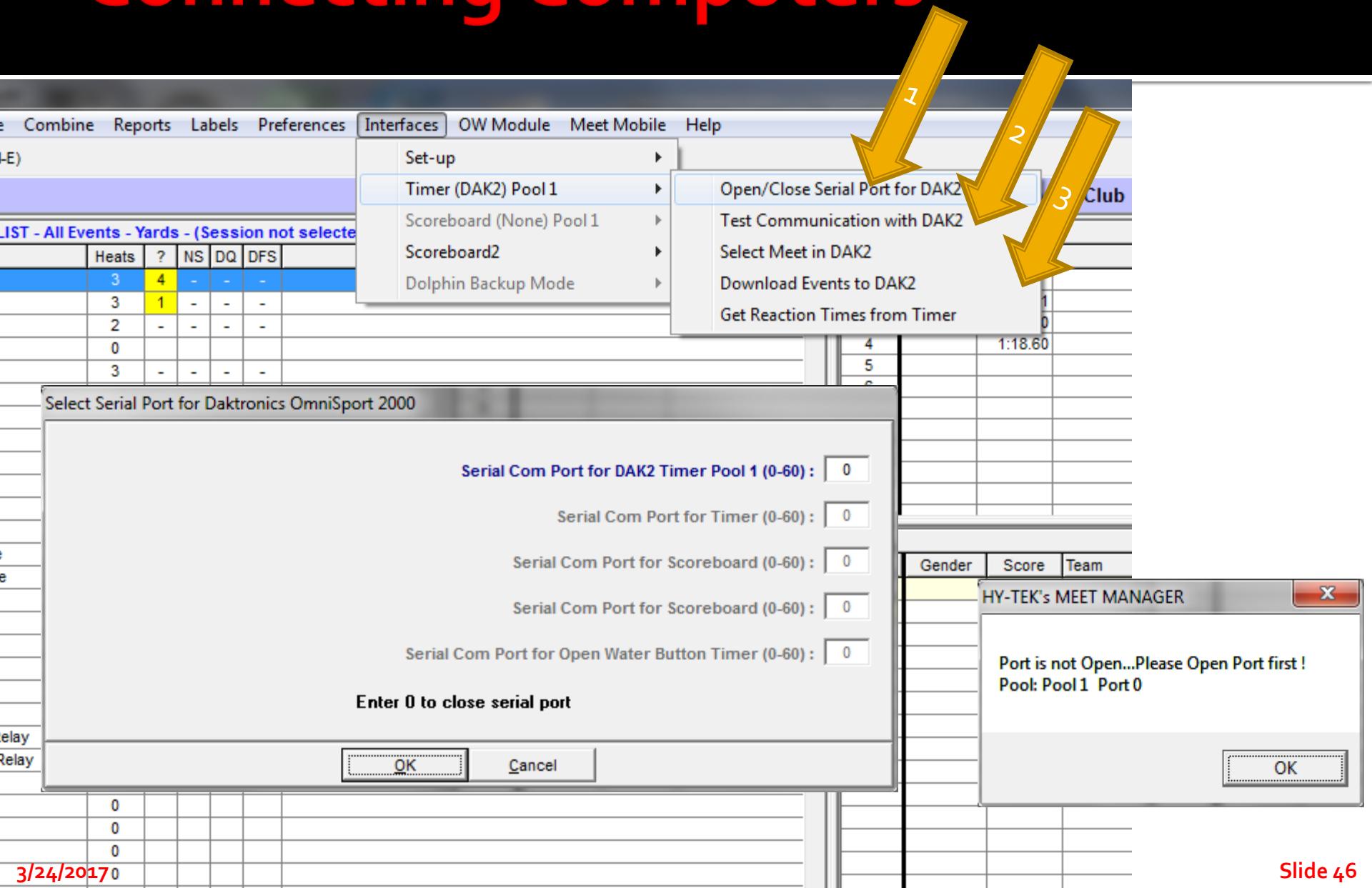

Verify Timing Computer Events

- On Colorado or Daktronics
  - Advance Events
  - Verify Event Number
  - Verify Event Distance
  - Verify Event Name (Colorado)
- Colorado/Daktronics Operator Tracks:
  - Race Number
  - Empty Lanes
  - Soft/Missed Touches

Getting Times, Alerts and Adjustments

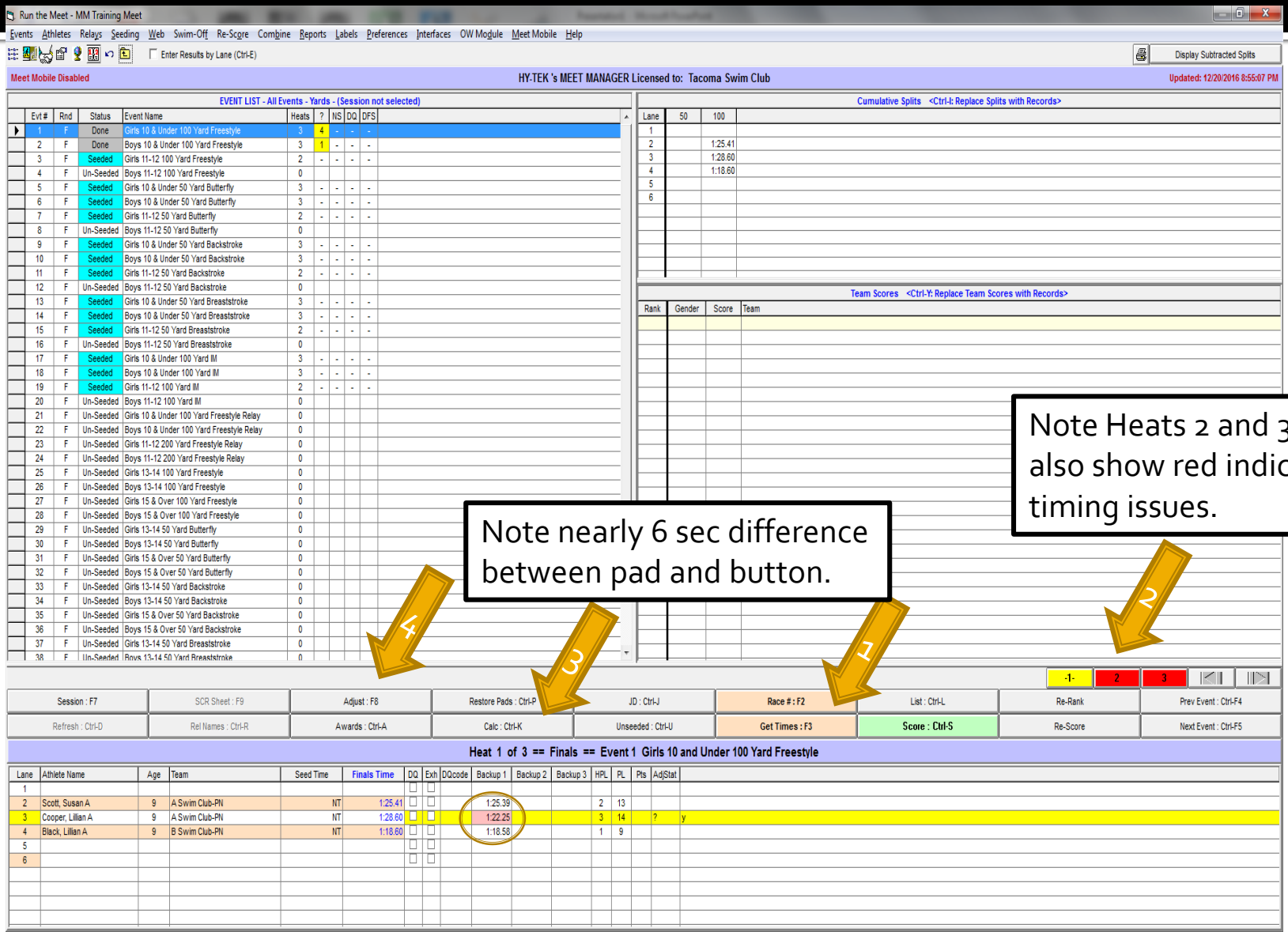

Determining Timing Adjustments

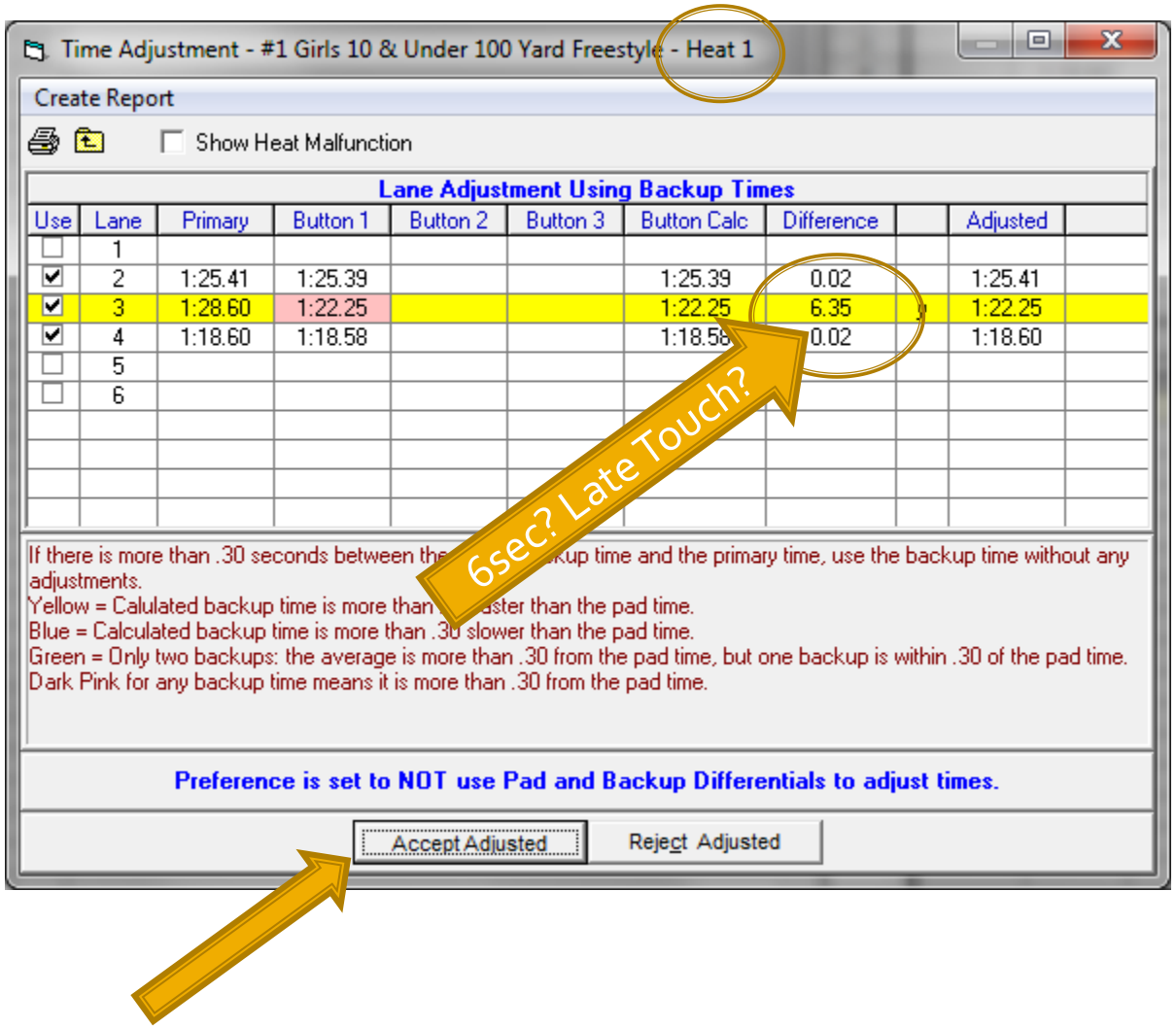

Prove the Pad is Wrong

Investigate

- Check OOF
- Late/Soft Touch?
- Check/Use Stopwatches?
- Accept Pad?
- Accept Button?

Make Decision

- Accept Button 1

Action

- <click> on Accept Adjusted

Alerts and Adjustments, Heat 2

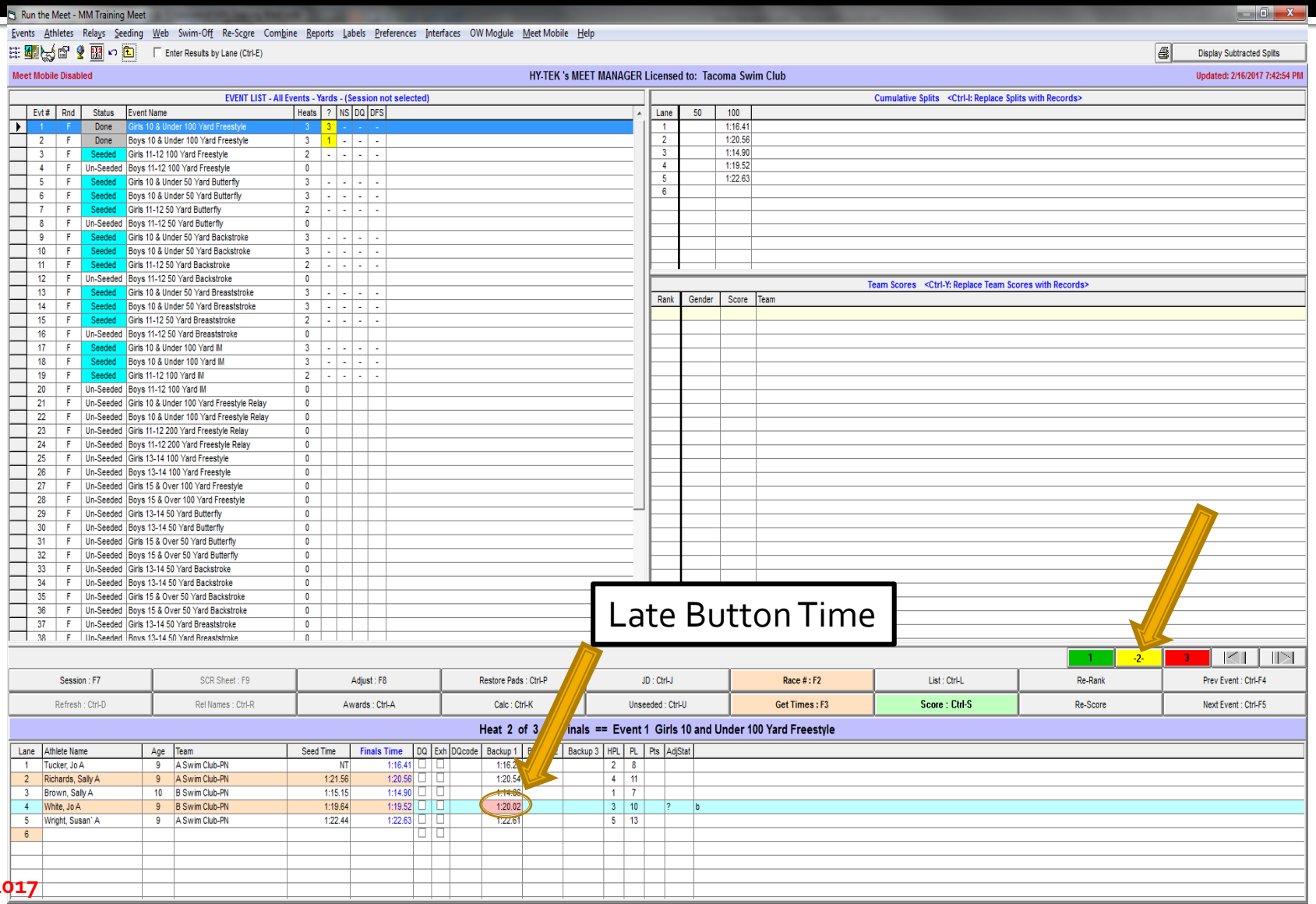

Alerts and Adjustments, Heat 2

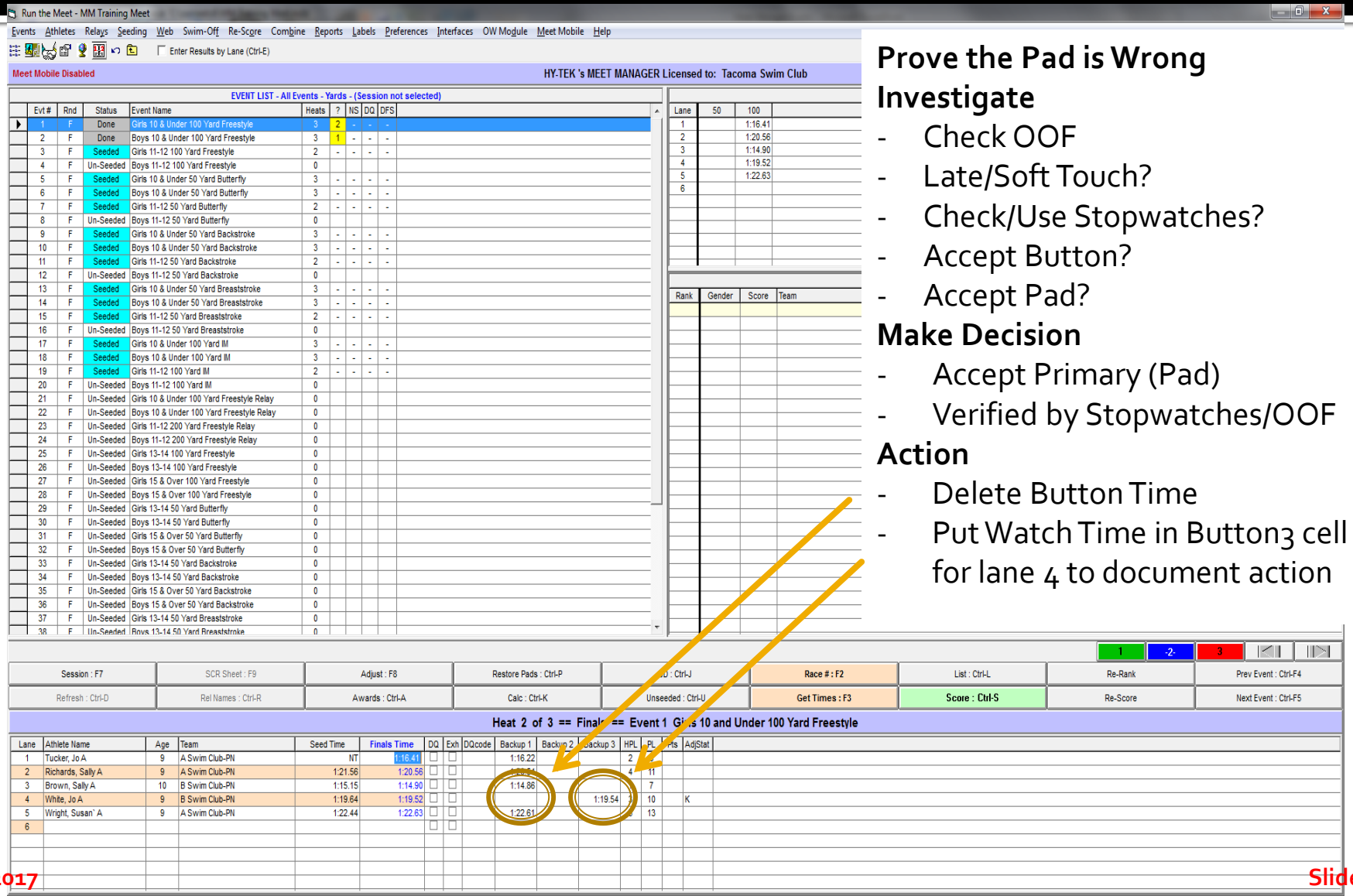

Prove the Pad is Wrong

Investigate

- Check OOF
- Late/Soft Touch?
- Check/Use Stopwatches?
- Accept Button?
- Accept Pad?

Make Decision

- Accept Primary (Pad)
- Verified by Stopwatches/OOF

Action

- Delete Button Time
- Put Watch Time in Button3 cell for lane 4 to document action

Determining Timing Adjustments, Heat 3

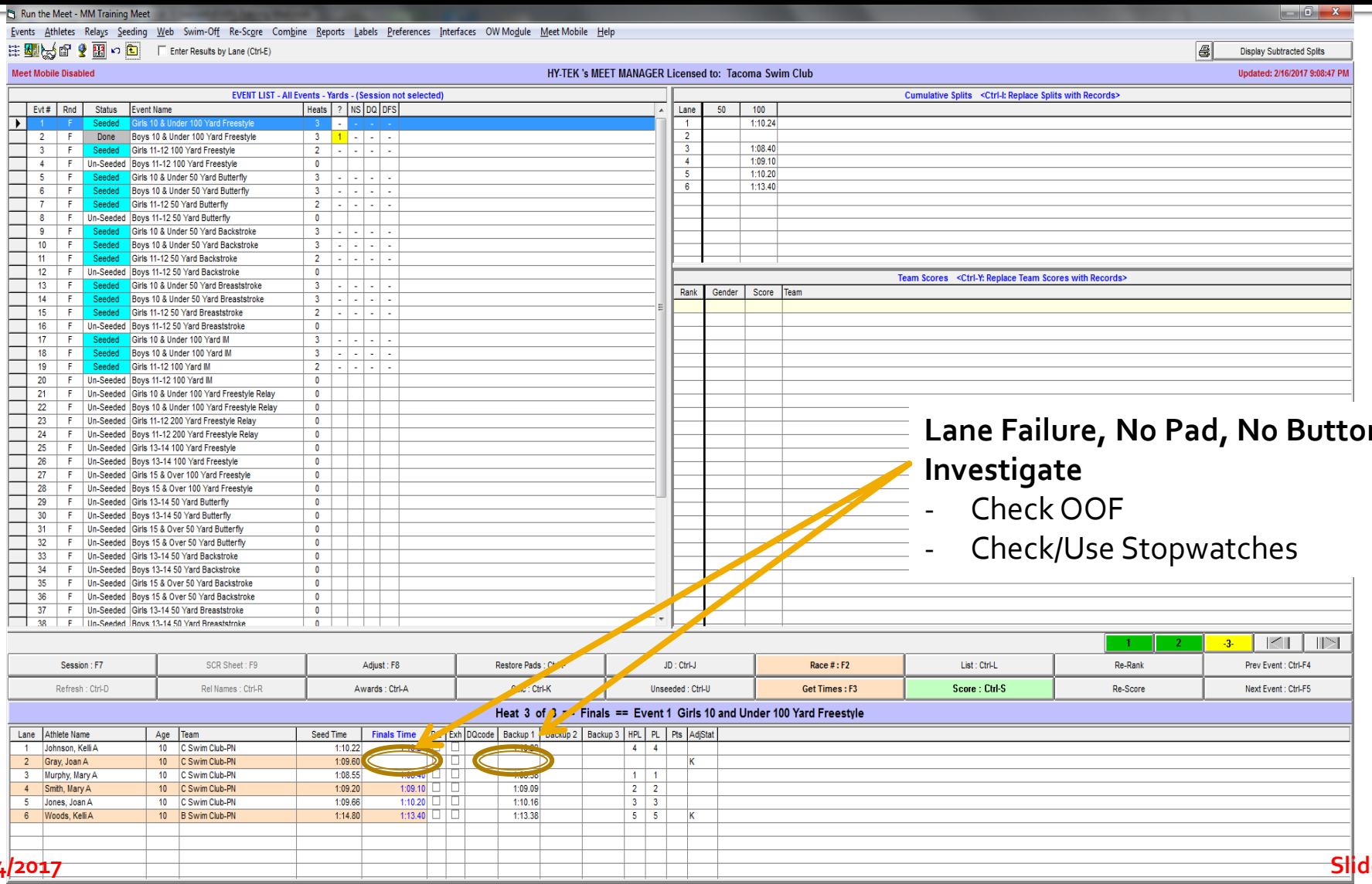

Determining Timing Adjustments, Heat 3

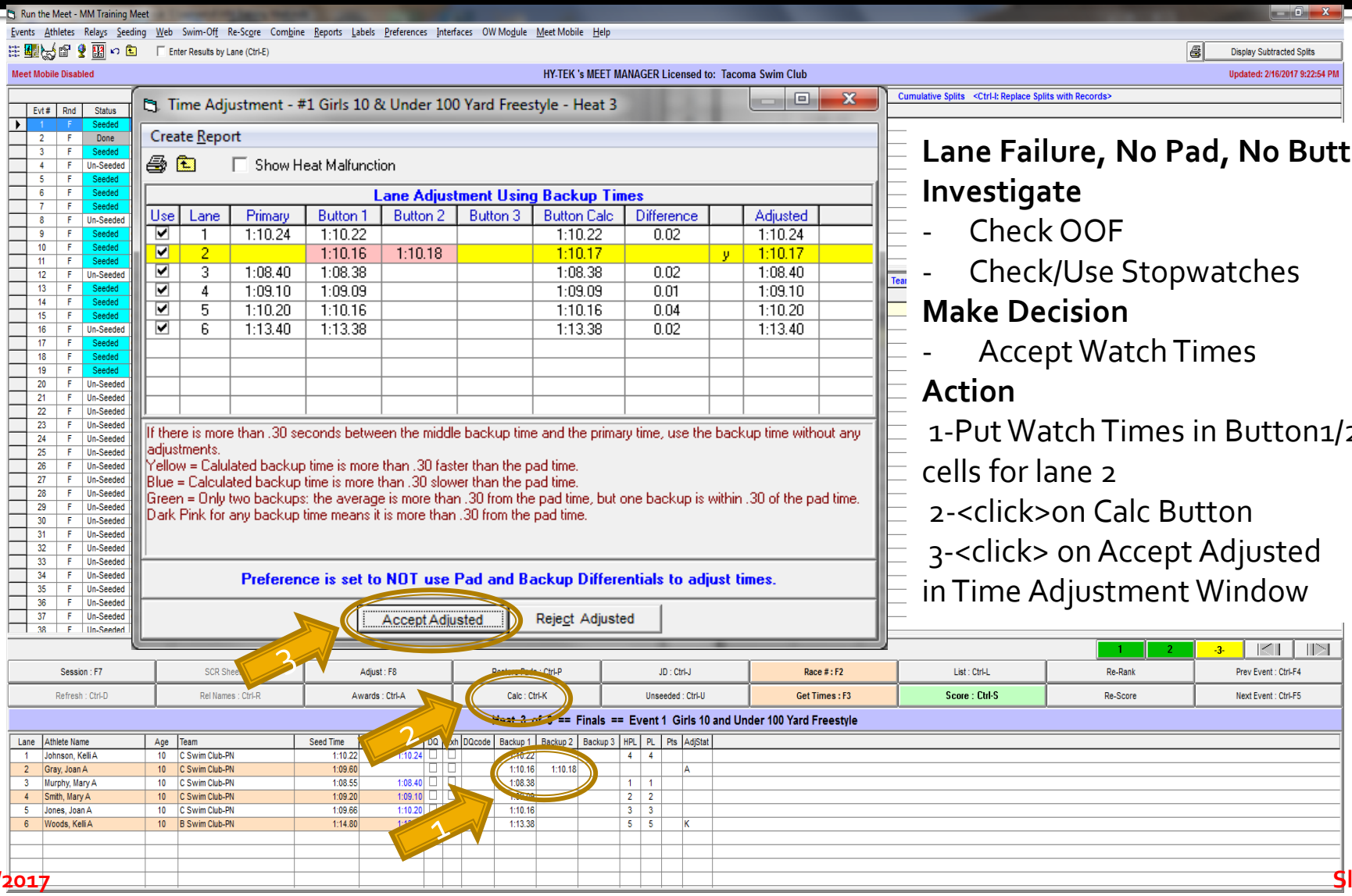

Lane Failure, No Pad, No Button

Investigate

- Check OOF
- Check/Use Stopwatches

Make Decision

- Accept Watch Times

Action

1-Put Watch Times in Button1/2 cells for lane 2

2-<click>on Calc Button

3-<click> on Accept Adjusted in Time Adjustment Window

Missed Race, Change Swimmers

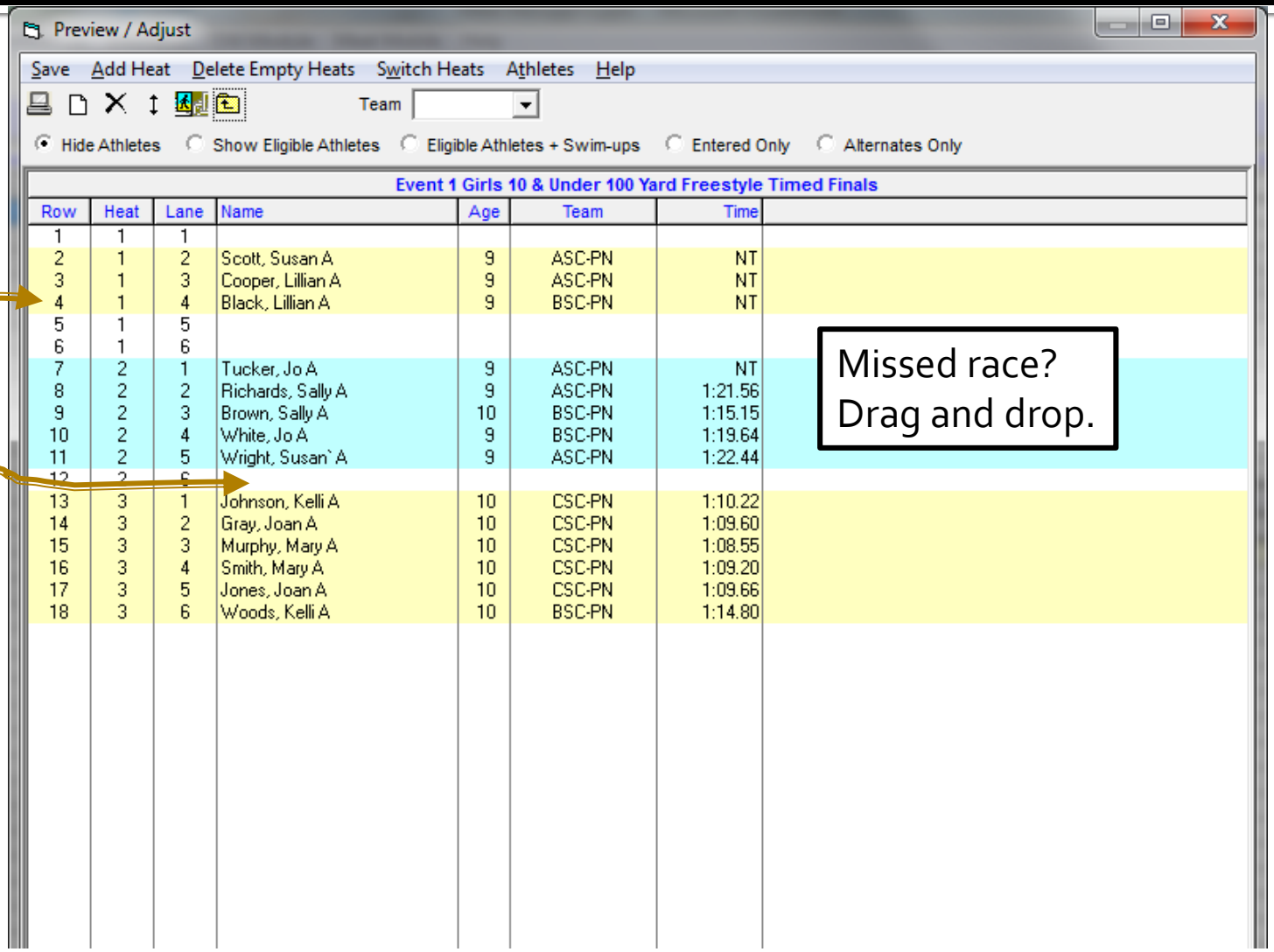

Scoring for Results

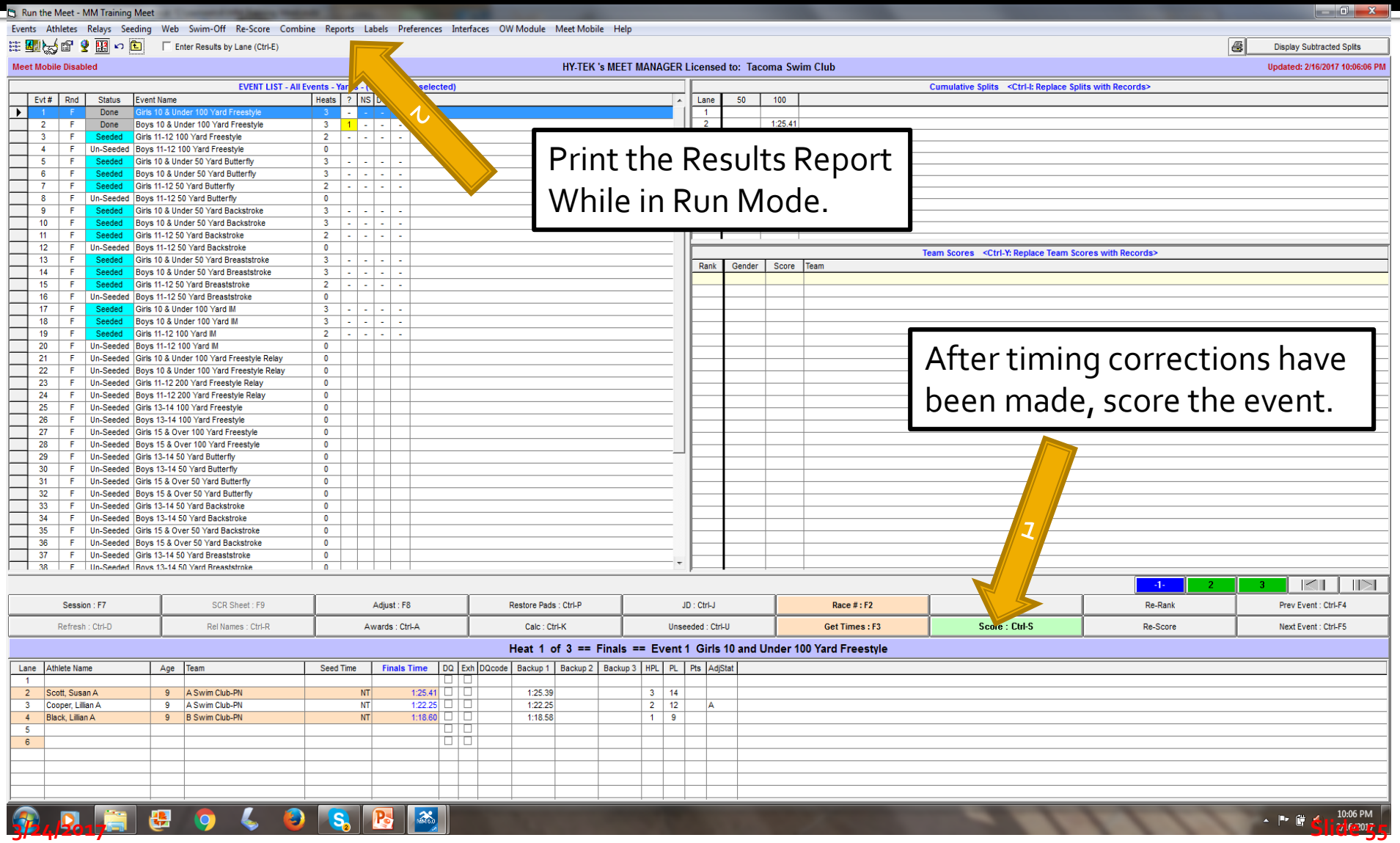

Award Labels

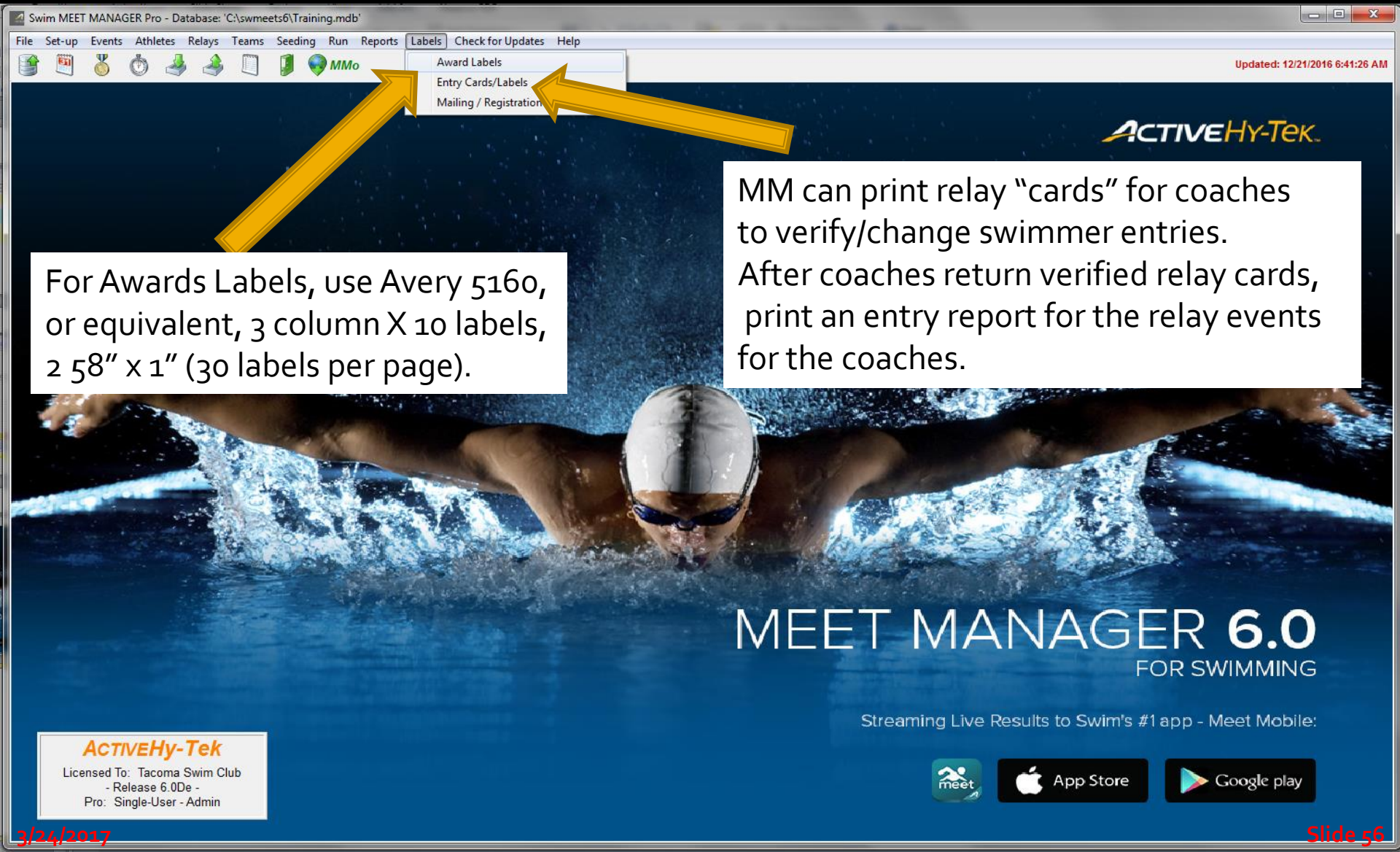

Finishing UP

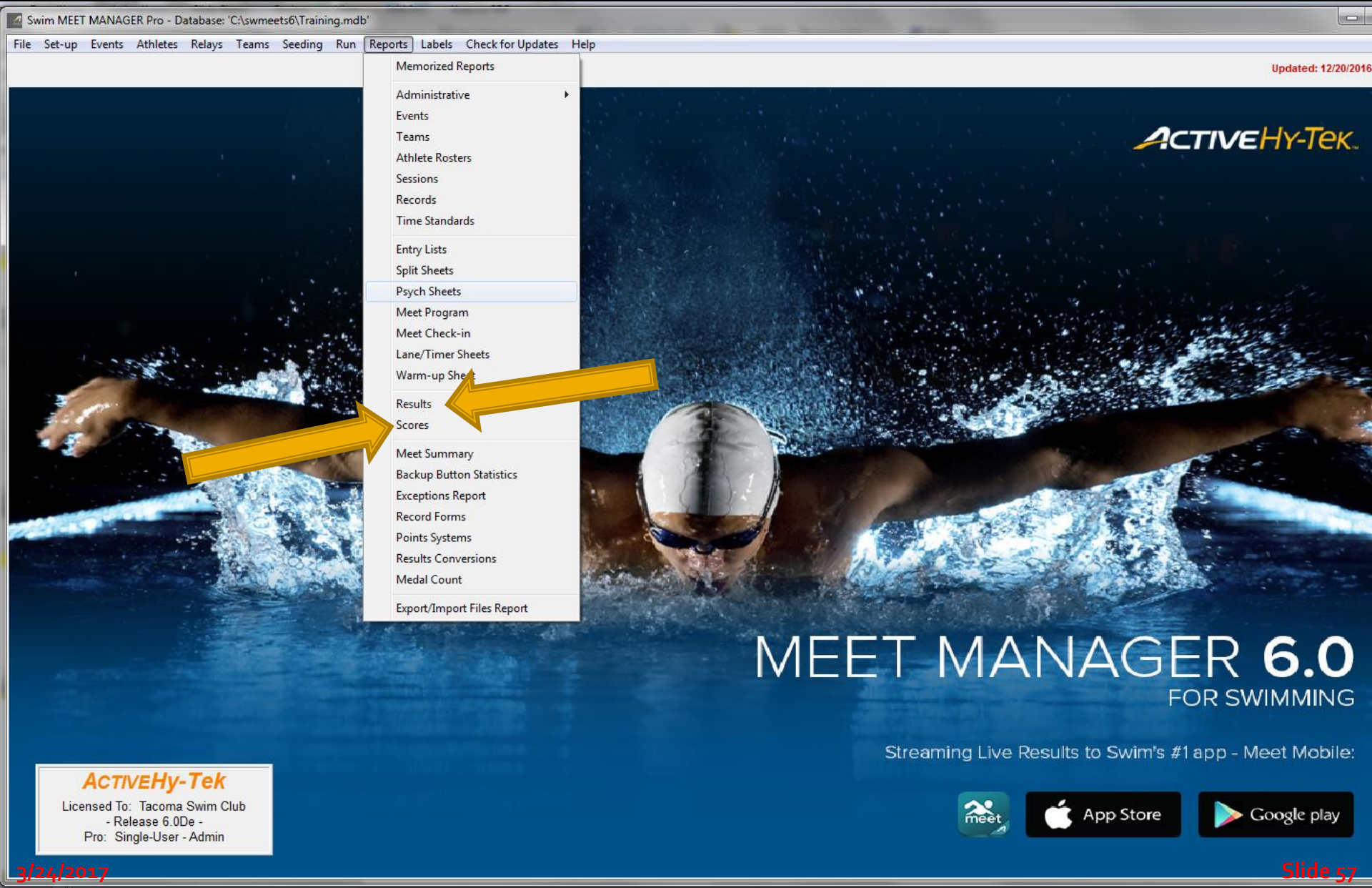

Results Reports

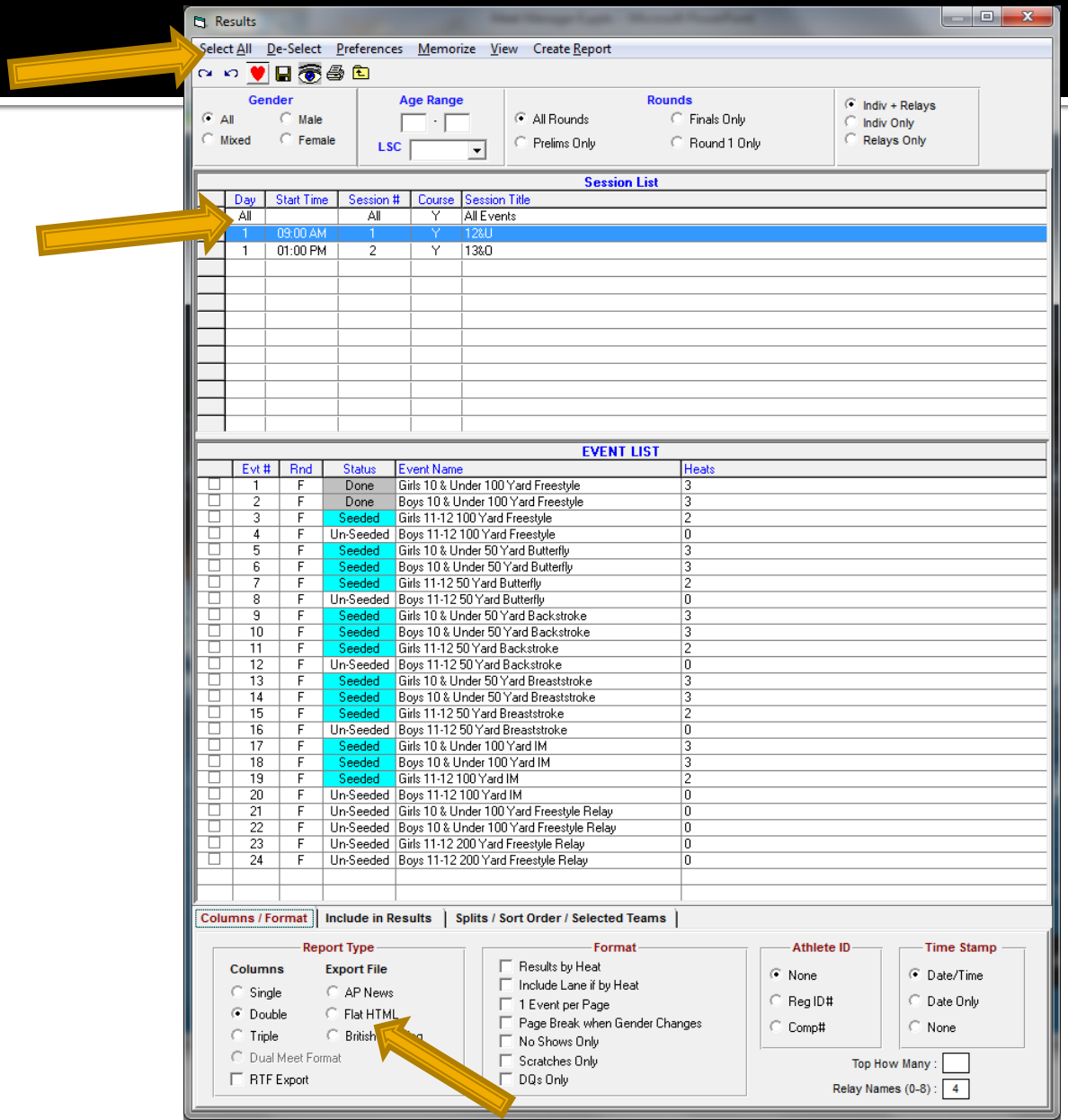

Backup Often and Make Copies

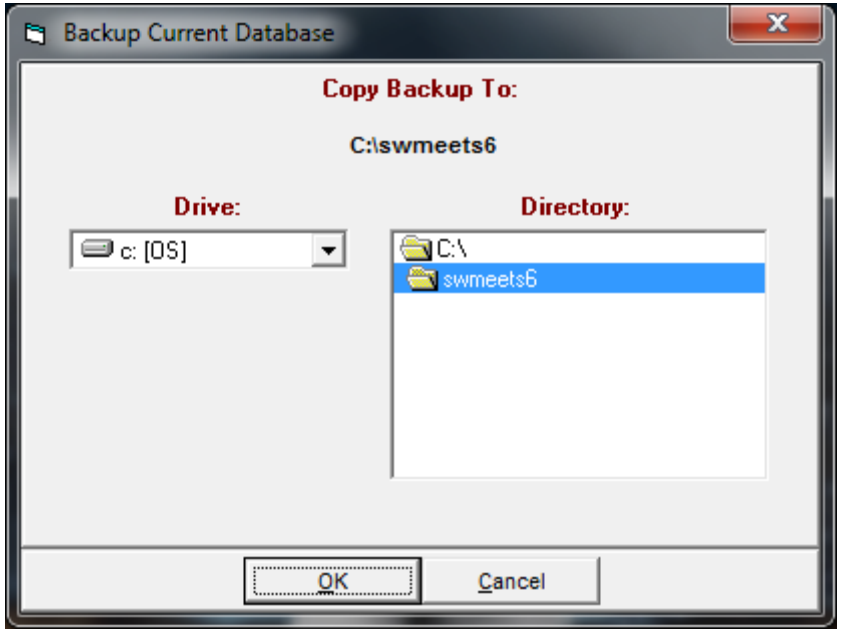

Questions?